Goldenrod

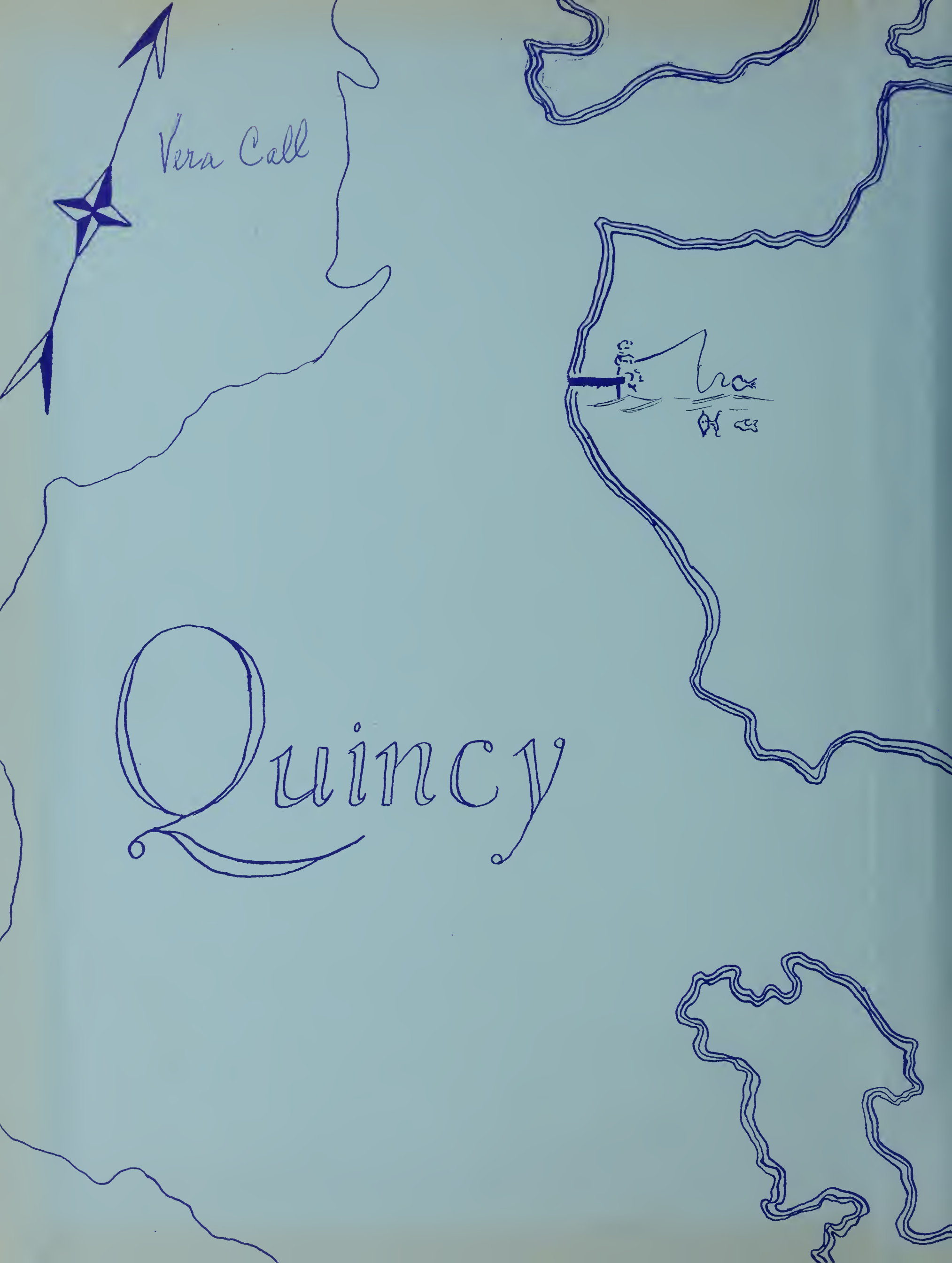
Vera Call
Quincy

1959

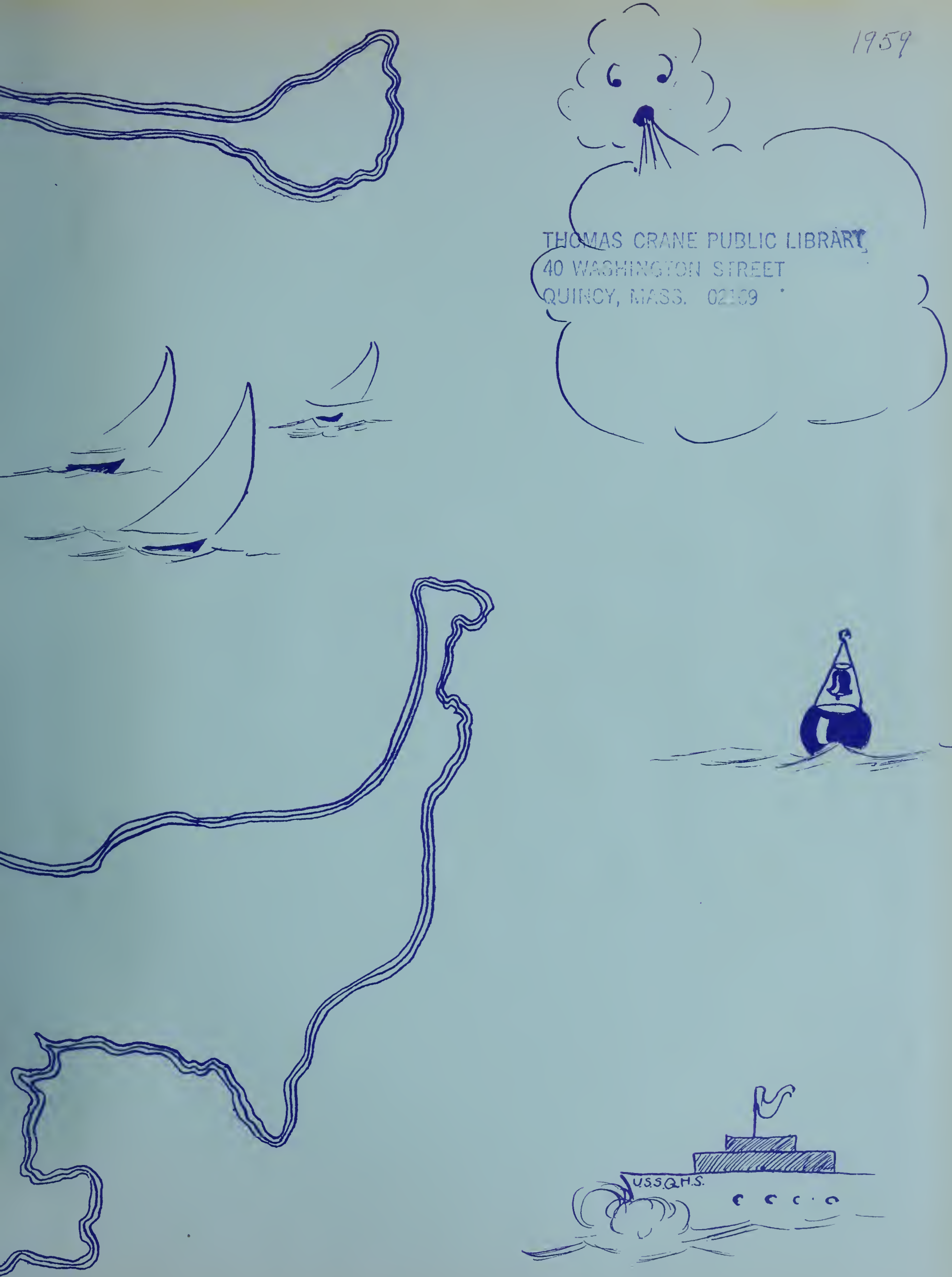

THOMAS CRANE PUBLIC LIBRARY
40 WASHINGTON STREET
QUINCY, MASS. 02169

Thomas Crane Public Library
Quincy, Massachusetts

Presented by

USS-QHS

The Goldenrod

1959

QUINCY HIGH SCHOOL

QUINCY, MASSACHUSETTS

Jerry Call

OUR CAPTAIN'S MESSAGE

To the Class of 1959:

Having lived all my life on the seacoast of Massachusetts, I take special pleasure in endorsing the theme of the 1959 yearbook, "Ships and Shipbuilding." We would do well to honor the Fore River Shipyard and its skilled workers; we should show our interest in the local yachtsmen who spend many hours sailing and motorboating in Quincy Bay. Both of these have brought fame and fortune to our local area.

Margaret L. Law expresses my feelings in the following words

"Tiller pulsing under hand,
Disappearing, emerald land.
Shore-men puppets far away,
House-toys designed to play,
Drifting clouds that pass us by,
Warming sun enthroned on high,
Crystalled waters' lapping keel,
Salty air a joy to feel,
Circling gulls above the sand,
Mainsail rippled, puffed and fanned,
Roadways receding, dim and far,
Skies impaled against the spar --
Let's continue straight to sea . . .
Why must docks and anchors be?"

As we go our several ways after graduation, may we acquire the relaxing sentiment expressed in this poem, "Keep sailing!"

Sincere best wishes from the whole faculty.

George A. Wilson

QUINCY SCHOOL COMMITTEE

Left to right: Dr. Charles Djerf, Dr. Edward S. Mann, Mr. Charles Sweeny, Mr. A. Wendell Clark, Vice-Chairman; Mr. Amelio Della Chiesa, Chairman; Dr. Paul A. Gossard, Superintendent of Schools; Miss Marion Nilsen, Clerk; Mrs. Alice Mitchell; Mr. Paul K. Duffey.

To the Class of 1959:

On behalf of the Quincy School Committee I extend to each and all, as you approach the completion of your public school education, a most cordial greeting and congratulations.

The function of the school committee is to establish policies for the administration of our school system; to provide and maintain the best possible facilities in our physical plant; to elect, on recommendation of the Superintendent, capable teachers and supervisory personnel; and, in keeping with enlightened educational standards, to guarantee a well rounded curriculum at all levels. The extent to which you have benefited from this environment has been entirely up to you.

As one provides the Shipbuilder with the materials, the tools, and the know-how to accomplish his finished product, that it might be a tribute to his skill and a service to mankind—so we, the Quincy School Committee, have provided the essentials for your educational advancement.

Whether you plan to take up your life's work following your graduation, or to continue in the field of higher education, we hope our effort will be reflected in your personal success, and that you may become worthy citizens of our community.

Cordially yours,

A. Wendell Clark

SUPERINTENDENT of SCHOOLS

Congratulations on the 1959 Goldenrod! It is fitting that its theme be shipbuilding. This book reminds us that Quincy can be equally proud of its ships and its schools.

Today the Goldenrod is a book of absorbing interest to you—tomorrow a tie to your school and classmates—when the pictures and fashions become out of date, the occasion for a laugh—and eventually a means of bringing back memories that will make you unwilling to part with it.

Paul Gossard

DIRECTOR of TRADE SCHOOL

To the Class of 1959:

The sea of life that lies before you holds more uncharted courses than at any era in history. Each "break through" in the fields of physical science, the healing arts, and the social sciences affects all walks of life and opens new courses to be explored and charted in the interest of all humanity. You now stand ready to embark on this sea with the ship you have been preparing during your school days.

No doubt your success will depend to a great extent on the skill with which you have hewn each timber and the diligence with which you have prepared and outfitted your ship for life's journey. This job is never finished. There are always new learnings, new methods, new courses to navigate.

Be alert. Keep your head high and your feet well planted on the deck. Select a sound goal and hold to the course, and neither rocks or storms nor shoals can prevent your success.

Maurice J. Daly

THE GOLDENROD STAFF

EDITOR-IN-CHIEF

Carolyn Broudy

LITERARY
Literary Editors
Jane Kramer
James Mullen
Staff
Diane Willard
Geraldine Zanolli
Marie Peruzzi
Erland Porter
Meredith McLeavy
Barbara Hudson
Vicki Kaufman
Virginia Garland
Margarete Hoiden
Art Editor
Ruth Gordon
Staff
Charlene Daly
Judith DeRusha
Coleen Hakulin
Marlene Nelson
Ann Weinberg
Sports Editor
John Putnam
Staff
David Anderson
Carl Snyder

PRODUCTION
Type II and III
classes under the direction of
Miss Lotta Page.

BUSINESS
Business Manager
Kay McGonnigal
Staff
Joan Hirshon
Marcia Lasker
Arlene Leaman
Thomas MacDonald
Betty Matheson
Dorothy Olson
Jeanne Peruzzi
Carolyn Pinkham
Karla Robinson
Sandra Sabine
Patricia Salvucci
Anna Shea
Doris Wahlstrom

FACULTY ADVISERS

Dora Kelley
Eleanor Reddy
Donald Fowke
Edna Schultz
Muriel Goudey
Natalie Hess
Catherine Walsh

TABLE OF CONTENTS

12 Educational Trends in the Last Decade

21 Faculty and Administration

30 Seniors

80 Hail to the Blue and White

81 Underclassmen

87 Features

93 Activities

127 Sports

141 Advertising

CLASS OF 1959

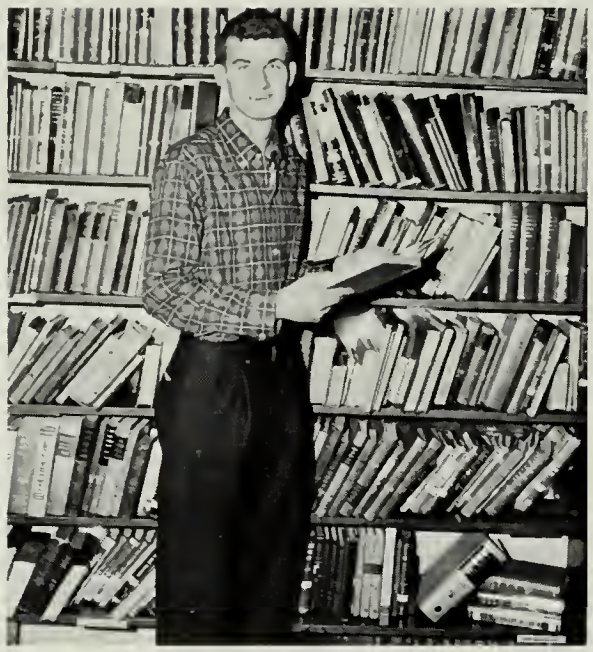

Thomas Turner
Harvard Book Award

Michael Ricciarelli
Massachusetts All Star

Row 1: Richard Butler, Barbara Hudson, Philip John. *Row 2:* John Olinto, Paul McKinnon. *Delegates to Massachusetts Boys' State and Girls' State.*

Toffee Derbes
All Star

John Walsh
Granville Trophy Winner

HALL OF FAME

Mary Chiminello
Good Citizenship Award

Nicholas DiLoretto
Good Government Day Representative

Virginia Garland was chosen by the Student Council to represent Quincy High School at a Brotherhood Breakfast sponsored by the Department of Massachusetts, Jewish War Veterans of the U.S.A. The program was entitled, "Classmates Today—Neighbors Tomorrow."

Jeffery Drifmeyer, Raphael Richman, Dominic DiNardo
All State Concert Representatives

Elizabeth Rosatone
Homemaker Award

EDUCATIONAL TRENDS

"What would a milliammeter read if placed into the circuit?" asks Mr. Rayner.

Mrs. Smart supervises the feeding of the fish.

These past years have been exciting ones for formal education. It is doubtful whether in an equal period of time, more has been said pro and con about anything than we Americans have said about our educational system.

Society has discovered that, if it is to preserve itself and advance, its young people must understand their heritage. Although young minds begin as a blank page, experiences and learning write upon these pages. The young people who are being educated today will be tomorrow's leaders. Since it will be some time before man leaves the earth to live in outer space, the primary educational problem is to teach men to live together. If man can live peacefully on this earth, Sputnik's significance may mean that he will have earned a trip to the stars.

Intensified interest and increased effort are paving the way to higher scholastic achievement. Within the last decade, students' grades have improved and a significant increase in the number of high school graduates going on to higher education has been noted. Scholarship aid has been increased tenfold in the last ten years. Local, state, and national aid is available through loans granted at nominal interest rates.

Throughout the city of Quincy in the junior and senior high schools, advanced classes in all fields have been established to provide the opportunity for gifted students to advance at accelerated speeds.

"One drop of base," advises Mr. Chrusciel.

IN THE LAST DECADE

The Quincy Community College, founded in 1956, makes it possible for local students to complete two years' curriculum while they live at home before they transfer to other colleges for degrees. The classes are held in public school buildings when they are not in use by regular students. Tuition is nominal and the school is self-supporting. Students who are forced to work in the daytime, attend the college in the evenings on a part-time basis. Development of community colleges throughout the country will provide education for competent applicants who cannot be accommodated in over-filled, larger colleges.

Salary increases granted to teachers in the Quincy schools, it is hoped, will keep our fine teachers here and be an added incentive to young people interested in teaching. The take-home pay of school teachers, many realize, is still too small, but the future promises to be better than the past.

When education is analyzed, it is found to have three components. The first is the acquisition of tools—tools of communication, tools of logic, and tools of perception. The second is the understanding of the universe, of one's neighbors and oneself. These basic components, plus the development of a personal philosophy, total an individual's education. The crucial problem of education today is to develop statesmen competent to direct a scientific and technological world and to use the products of science and technology benevolently instead of male-

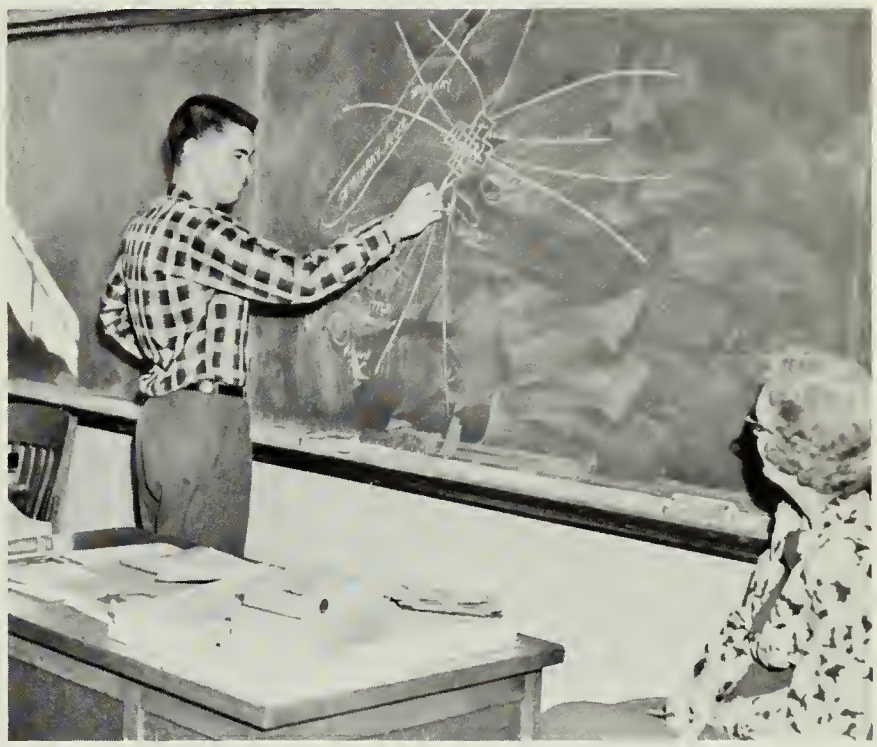

" . . . and then Pickett charged." U.S. History with Miss Wheeler.

Mr. White explains, "If central angles are equal, arcs are equal."

"$x^2+y^2=z^2$, or so says Pythagarous," quotes Mr. Findlay.

Education at Quincy Prepares

"What is the Post's opinion?" inquires Miss Kambour.

Miss Rankin's comments, "There are a few excellent history papers and some—"

volently. Science and technology are neutral and so too, it is believed, are scientists and technologists. We must, through education grounded on the study of earlier civilizations, of literature, philosophy, mathematics, the arts and music, develop leadership which will direct the use of science to a moral tone. Philosophy, literature, art, music, and science are not the properties of one nation. Through these, students become cosmopolitan and universal and therefore develop a responsibility to all of society. If there is to be co-existence with the rest of the world, education must create a generation that possesses a trained intelligence, plus maturity of personality and integrity of character, who will lead all the world to good health, prosperity, and security.

During the past ten years, many new and specialized classes and departments have been added to the Quincy Public School System. One of the most important fields in which this has occurred is among children who were formerly unable to attend school, such as cerebral palsy victims and children with speech, sight, and hearing anomalies. One of the more recent additions has been the establishment of kindergartens for five year old youngsters. These improvements have led to an enlarging of the Administration Staff. Recently a secondary school consultant was added. The State and National Governments have begun paying part of the cost of educating pupils whose parents are working for the government or whose families live on government prop-

Learning about Mexico through visual aids in Miss Patriquin's Spanish II.

"Me comprenez-vous, n'est-ce pas?" questions Miss Briand.

Pupils for the Modern World

erty. This fact shows a growing concern on the part of the nation for the education of the generation to come.

In languages, there has been a turning from the teaching of strict grammar to acquiring a conversational ability. Quincy is introducing languages to ninth grade pupils. World culture and world welfare and responsibilities are often emphasized.

During the past ten years, there has been a definite trend toward more extensive study in the field of mathematics. In September of 1958, an Advanced Placement class in plane geometry was begun. It is hoped that the selected students will reach calculus and analytic geometry by their senior year. Besides the advanced classes, there is an accelerated class in algebra II and in solid geometry and trigonometry. A greater percentage of students are pursuing classes in advanced mathematics now than ten years ago. This change is attributed to the fact that the nation as a whole is becoming more science minded and mathematics is the chief tool of the scientist.

Recent scientific developments have prompted educators to re-evaluate the science curriculum in secondary schools. The "Sputnik fever" or "satellitis" epidemic has awakened the need to produce greater numbers of physical scientists. Scientific break-throughs: such as the motive power of a military missile, nuclear energy harnessed for man's use, and the atom used not

"Debits or credits—assets or liabilities?" asks Mr. Kerwin.

"The, there, the, there, the, there . . . " Miss Reddy's Type I class.

The importance of artistic displays is a daily lesson.

Distributive Education breeds super-salesmen according to Miss Erickson.

Making antique car fenders.

Comparing a casting and its corebox.

Industry Needs Our

as a bomb but as a cure, will be made by the gifted few discovered in the accelerated scientific courses offered by the high school and colleges throughout the country. Curiosity and skill will be more quickly detected and directed in such classes.

Government appropriations and private endowments are being allocated to scientific improvements and additions in colleges throughout the United States. At Quincy High School a new biology laboratory with the most modern facilities has been installed. In the chemistry laboratory new equipment is being used with the promise of more to come. Many teachers in the Quincy School System are spending their summers studying and preparing themselves for teaching new theories to our junior and senior high school students.

The small man-made sphere circulated around the world is a triumph of science. It is reported that Russia's Sputnik was the product of thirty-one brains. The concentrated effort of the whole world to apply the findings of scientists and technologists to useful and moral ends is necessary to preserve the world. American schools are revising their curricula to give opportunity to youngsters to develop their scientific curiosity and to produce interplanetary minds.

More and more schools around the country have been requiring four years of English, social study work, science and mathematics. Block grouping of students is being excluded and the curriculum is being revised.

In Quincy the trend is toward homogeneous groups. In this way the school tries to meet the needs of the

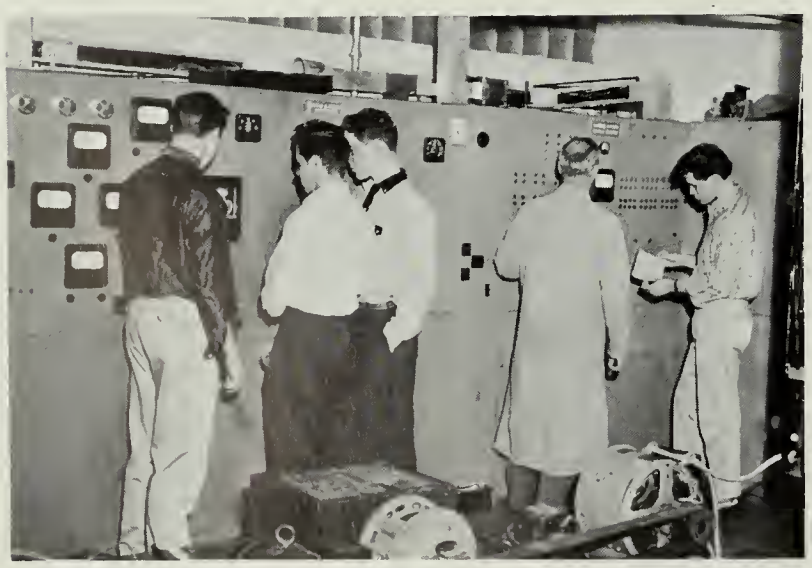

Checking gauges in the test laboratory.

Turret-head lathe work in the Machine Shop

Aligning front wheels.

Electrical Department—Testing currents in the laboratory.

Trade School Graduates

student and the curriculum is fitted to the student, not vice-versa. A very adequate guidance department under the direction of Mr. George Phillips is at hand to advise and help students at any time.

The administration is becoming more democratic. Committees and staffs do more work than formerly. The teachers are being given more in-service training, and also have a chance to discuss their ideas with their superiors. Instructors are adopting more democratic attitudes toward their students. Progress may seem at times slow in a Democracy, but it is our way of life.

The advent of Sputniks, increased enrollment, and demand for specialists, have combined to necessitate some of the changes that have been made—but what of the future? A committee of principals from around the nation have made a nine year study of the situation. They express hopes for the use of television, changes in size of classes to allow individual work, and new designs in school buildings to meet these needs. In general the changes in Quincy are in step with the leading schools of the country.

The English Department of Quincy High School strives to keep in touch with all new trends, possibilities and developments. Contacts with the National Council of Teachers of English and the New England Association of English Teachers, provide one method of accomplishment. In addition, the English Department each year sends representatives to the New England School Development Council. In the spring, the department head attends an annual conference at Yale

Sheet metal pattern drafting.

Shortening pieces of lumber in cabinet making.

Q.H.S. Students Learn in

Driver Education—A vital program

Mr. Grassie demonstrates a rocket.

University, and during the year, various publications, meetings, and speakers, are provided for the English faculty. Dr. Gossard and other administrators strive for a constant awareness of new methods and ideas.

The past ten years have shown an increase in the use of audio-visual aids. Here at Quincy High School, tape recorders, record players, and records are available for use. The various filmstrips and movies are comprehensive and up to date.

Plans are already being made for next year's Advanced English Placement Program, and this May, Quincy High School hopes to be able to send candidates to the English Advanced Placement Tests.

The use of television as an education supplement is a fast growing possibility. In April and May, Quincy High School will be able to take advantage of this expanding medium. At this time, there will be a three weeks pilot course, a Humanities television project directed by Clifton Fadiman and financed by the Ford Foundation.

Both the English Department and the students in Quincy High are fortunate to have such a generous supply of up to date, attractive books at their disposal, both in and out of the classroom. With strong educational trends there is much attention being focused on presenting challenges to the advanced youth of our country and city. However, these trends are also working for and responding to the needs of non-academic pupils. For them, special books have been designed and bought. Watching and working at various levels, the English Department of Quincy High School, along with

Mr. Mitchell's super-draftsmen.

The spring style show.

Practical and Cultural Courses

many other departments, is endeavoring to keep up with the many possibilities and developments in the educational trends of the last decade.

In order to be successful, a strong technical, scientific education must be supplemented by firm basic knowledge. The various Social Studies Departments are striving towards this goal. Here too in Quincy High School, there has been, in general, an attempt to offer to the pupils more knowledge of the world and also a more complete knowledge of contemporary problems. Moving pictures and New York Times filmstrips are informative visual aids used by the Problems of Democracy classes.

In concurrence with the general trends of revising education courses, the Business Education Department had made several changes. For the first time a second year clerical office practice course is being offered. Quincy now has a clerical and a secretarial course sequence. This sequence produces better results than the earlier free selection method. Courses are now open to non-business students who have the necessary prerequisites. This is an innovation in the business departments of the country. The school has acquired much new equipment and hopes to acquire more. The faculty has also had speakers so that they may keep abreast of changes.

At the present time there is a definite shortage of skilled workers in the United States. Since this pattern is not likely to change, the only solution is to revise the training programs. There are several new plans which are now being put into use. These plans are in-

Practical experience as office helpers.

Future private secretaries gain experience.

Miss Walsh teaches future Rembrandts.

"Call rooms 63, 208, 316, . . . ," instructs Mr. Anderson.

Mr. O'Neil's Class from Trade School learns to use library facilities.

2:30—The library's busiest hour.

OUR LIBRARY—*The Heart of Quincy High*

tended to bridge the gap between trade schools and technical schools. By the addition of courses in mathematics and physics in trade schools, the students are being prepared for technical work. One of the newer ideas is training in nuclear technical work. In this way the trade schools hope to keep pace with technical development. In Quincy the trade courses are geared to the needs of local industry. Training is offered not only to high school students, but also in evening classes to industrial employees. The Trade Department is just completing a five-year replacement plan whereby new equipment has replaced old, worn-out machines. The Department has also added mathematics and physics courses to the curriculum which are expected to go into effect next fall. At the present time the Quincy High Trade School is successfully filling the needs of local industry and is planning a program to suit future needs. Trade graduates are given excellent placement and are in great demand by industry.

From this brief survey of only a few departments in the field of secondary education, the reader can realize that Quincy has been exploring and adopting many of the new ideas in education. The best of the old methods have been retained, and one can believe that the best of the new are being adopted. Quincy has a right to be proud of its school system.

Alphabetizing library data.

Miss Coulman explains the use of the library reference section.

FACULTY AND ADMINISTRATION

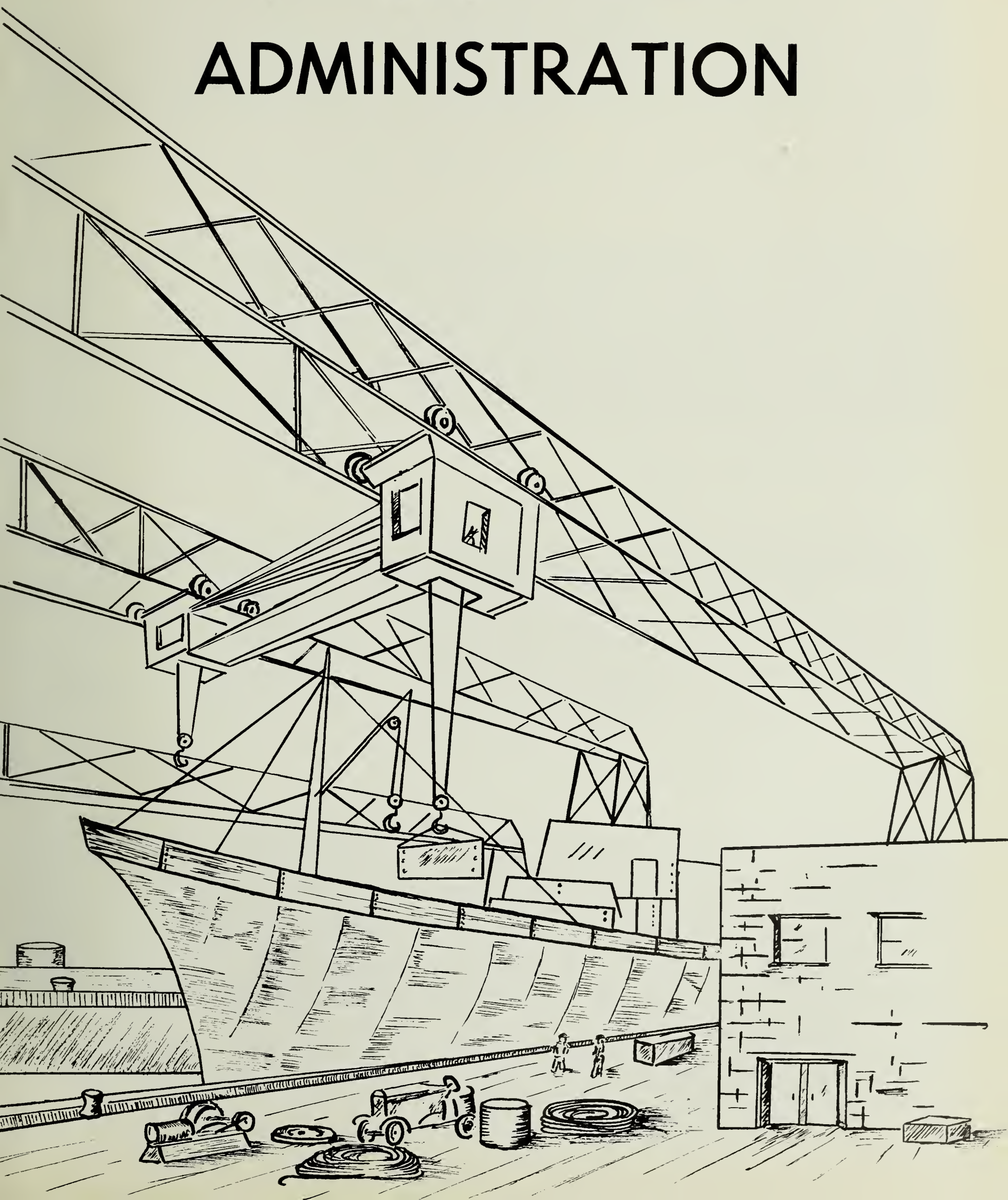

LELAND ANDERSON
Assistant Principal

GEORGE PHILLIPS
Head Counselor

NETTIEDEAN ALEXANDER
Health Instructor

LAURENCE BABIN
Assistant Director of Trade Department, English

ETHEL BARNES
Counselor, Family Living and School Adjustment

MARY BARRY
Office Practice

ROBERT BASILIERE
Practical Mathematics, Advanced Practical Mathematics, Algebra

BERNICE BENNETT
English

JOSEPH BENNETT
Counselor, Vocational Adjustment

WILLIAM BIGONESS
English

ROSE BRIAND
French

KARL BRIGGS
Head of Mathematics Department, Solid Geometry, Plane Geometry, Trigonometry

EDWIN CAIN
Auto Mechanics

VERA CALL
Counselor, English

ERNESTINE CAMPBELL
Geometry, Advanced Algebra

FRANCIS CARUSO
Cabinet Making

ARTHUR CHRISTIE
History

JOHN CHRUSCIEL
Head of Science Department
Chemistry

RUTH COLCLOUGH
Bookkeeping, Typewriting

EDITH COLE
Principal Clerk (Quincy High School)

EDITH COULMAN
Librarian

FRED DANKER
English

ALMAN DEANE
Chemistry

ARLENE ECCLES
Foods

MARGUERITE ERICKSON
Distributive Education

JOSEPH FARRELL
Industrial Arts, Mechanical Drawing

MARGARET FERRIS
Junior Clerk—Typist (Cafeteria)

WARREN FINDLAY
Advanced Algebra

MARTIN FINNEGAN
Physical Education

IRVING FLETCHER
Problems of Democracy, U. S. History

MARGARET FLYNN
English

DONALD FOWKE
Bookkeeping, Salesmanship

DOROTHY GEISSLER
Clothing

DANIEL GOLDFARB
French

MICHAEL GOLUB
History, Problems of Democracy

STEPHEN GOODYEAR
Spanish

MURIEL GOUDEY
English

Mr. Wilson registers a student

Enjoying Macbeth with Miss Call

EDWARD HANNON
Plumbing

NATALIE HESS
English

DORIS HOLMES
Junior Clerk—Stenographer

MURRAY HOY
Practical Mathematics, Practical Chemistry, Physiography

WILLIAM HUTCHINSON
Bookkeeping, Business Arithmetic

RONALD JACK
Biology

EDITH JOHNSON
Typewriting, Stenography

ELEANOR KAMBOUR
Head of Social Studies Department, Problems of Democracy

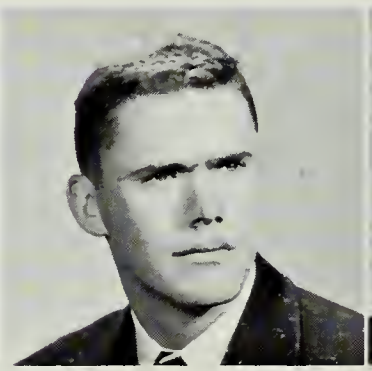

DANIEL KEHOE
Chemistry

DORA KELLEY
English

FRANK KERWIN
Head of Business Education Department, Bookkeeping

HAROLD KIDDER
Biology

GEORGE KOOLIAN
Biology, Chemistry, English

CAROLE LELAND
Counselor, School Adjustment, Vocational Adjustment

FRANK LEPORINI
Pattern Making

JOHN LUNDSGAARD
Machines

DONALD MacDONALD
Counselor, U. S. History, Modern European History

MUNROE MacLEAN
Assistant Director of Health Education

CHARLES MAGNARELLI
Auto Body

MARGARET MARR
Counselor, English

LEO McHUGH
Electrical

FRANCIS McNAMARA
Radio and Television

JOHN McNAMEE
Plumbing

PAUL MILWARD
Electrical

FRANKLIN MITCHELL
Mechanical and Architectural Drawing

WILLIAM MITCHELL
U.S. History

KATHERINE MYATT
English

BERNADETT NADER
Music

IVAN NELSON
Director of Music Education

JOY NEVENS
Head of English Department

Advice from Mr. Daly

JOSEPH NiCASTRO
Auto Body

EDWIN O'NEIL
English

MILDRED ORDWAY
Stenography, Typewriting

FRANK O'ROURKE
Sheet Metal

THOMAS OWENS
Geometry, Algebra

LOTTA PAGE
Counselor, Stenography, Typewriting

NANCY PATRIQUIN
Spanish

ANTHONY PERILLI
Radio and Television

MARIE POLAND
English

VIRGINIA RANKIN
U.S. History

RUSSELL RAYNER
Physics, Mathematics

ELEANOR REDDY
Typewriting

ANTHONY RIZZOTTI
Auto Mechanics

LINCOLN ROBBINS
Counselor, School Adjustment

DORIS ROGERS
Junior Clerk, Typist

Charting our course

ESTHER SAUTER
Counselor, Stenographer, Typewriting

EDNA SCHULZ
English

JAMES SHAW
Driver Education, U.S. History

ELIZABETH SILVERMAN
Physical Education

JEAN SMART
Biology

WILLIAM SULLIVAN
Geography, Problems of Democracy

ELLIS SWARTZ
German, Problems of Democracy

ARTHUR TANGUAY
English, French

MARY TURNER
English

CATHERINE WALSH
Art

THOMAS WALSH
Machines

MAUDE WHEELER
Counselor, U.S. History

THOMAS WHITE
Algebra, Geometry

ELLA WILCOX
Problems of Democracy

BEATRICE WILSON
Dietition

WILLIAM YEE
Sheet Metal

GEORGE YORK
Geography, Business Arithmetic

Louise Clark
Latin

DOROTHY COBB
Principal Clerk, Secretary to Director of Trade Department

ALBERT GRASSIE
Aeronautics, Applied Science, Photography

JEANETTE MOHNKERN
Biology

SYLVIA STERN
Business Arithmetic

MARTHA WRIGHT
Problems of Democracy, World Civilization

Auditorium conference

What's puzzling Mr. Hutchinson and Mr. Sullivan??

CAFETERIA STAFF—E. Abbott, A. Wholey, I. McAdams, S. Peterson, H. Maxwell, A. Cushing, H. Keenan.

The officers at mess!

IMPORTANT PERSONNEL

Mrs. Alexander and Mr. Anderson check the records.

The millionth book is checked out.

CUSTODIANS—*Row 1:* W. Sateriale, A. McGhee. *Row 2:* D. Lewis, R. Terril, L. Slocumb, M. Monahan.

"By golly, you're a good group!" praises Mr. Talbot.

ABOARD THE USS-Q.H.S.

"Now just . . . " advises Mr. Phillips.

"Letters, we get letters, we get . . . " Miss Holmes and our postman.

Miss Cole is always ready to help out.

FIRST MATES

SENIORS

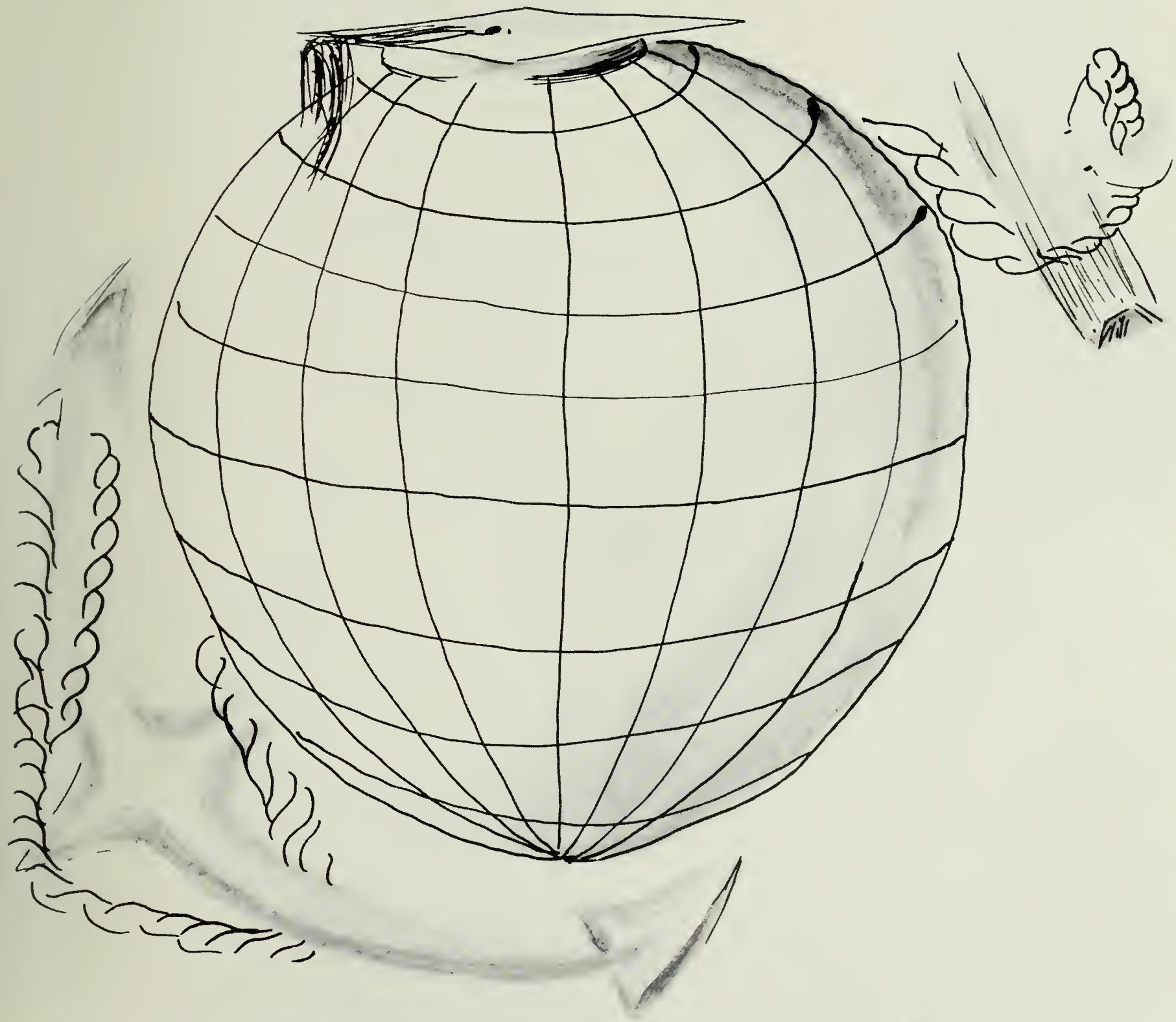

AHOY

Edward Berman

Thomas Turner

Carolyn Broudy

Linda Pepi

Janet Caristi

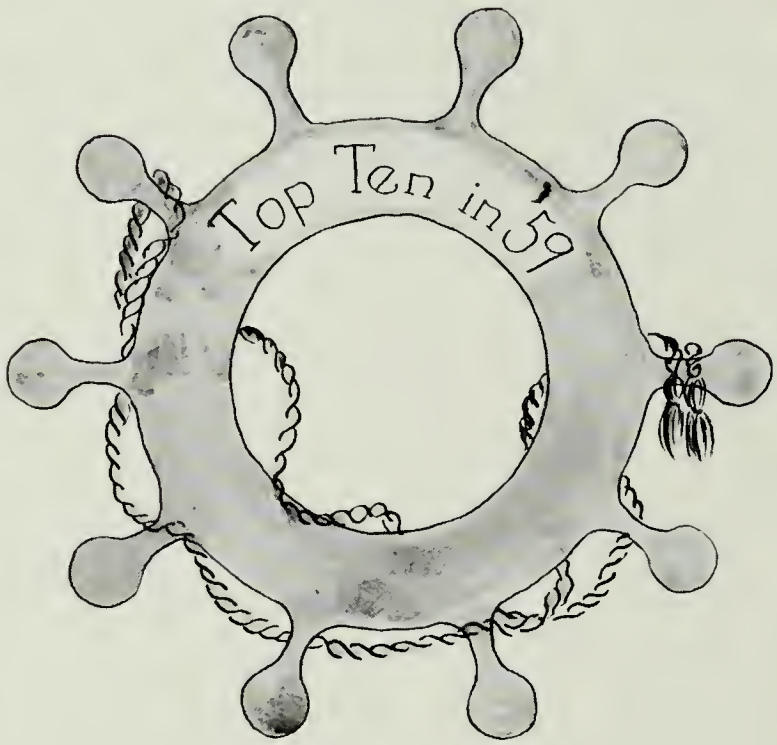

Meredith McLeavy

Virginia Garland

Richard Lally

Barbara Hudson

Linda Immonen

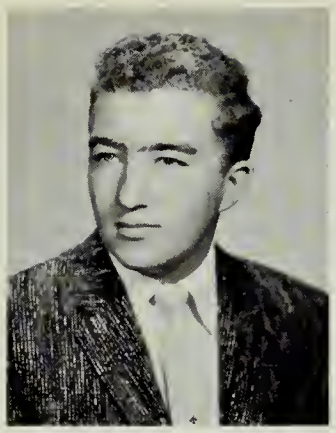

Harold Bates

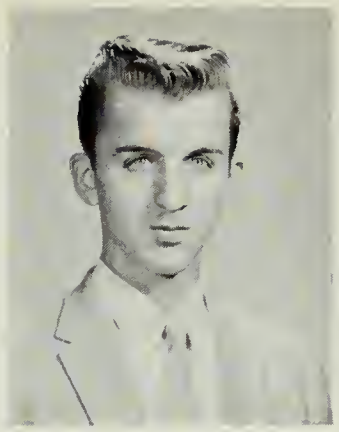

John Swanson

Norman Cedarstrom

Richard Seppala

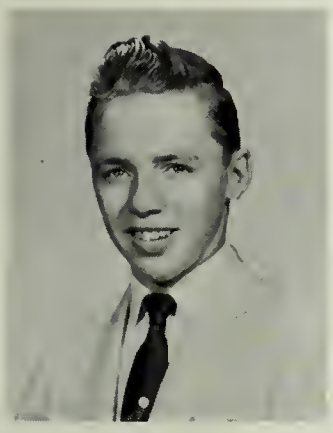

Robert Cook

James Pendelton

Paul Devine

Kenneth Gallant

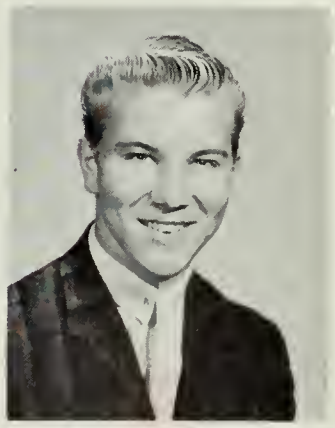

Jon Majuri

Fred DiBona

ASIE ABBOUD
"Ace"
Aim: To be a pattern maker . . . Favorite pastime is driving . . . Roller skating enthusiast . . . Famous for fooling around . . . Spagbetti eater . . . "When do we eat?" . . . In scbool be likes sbop.

GEORGE ABDALLAH
Rifle Club 2, 3 . . . Ambition is to be a pilot . . . Flying entbusiast . . . Thrives on pizza . . . Dislikes girls tbat smoke . . . Most happy wben listening to "Fats" Domino records . . . "Hello Baby!"

JANICE ABRAMS
"Janie"
G.A.A. 1; Spanish Club 2; Girls' Club 2, 3; Radio Club 3, Pony Express 3 . . . Aims to be a chemist . . . Favorite pastime: Driving . . . "I think I bate you!" . . . Well-liked by all.

THOMAS AGNEW
"Tom"
Band 1, 2, 3; Writers' Workshop 3; Hi-Y 3 (Secretary) . . . Hopes to be an arcbitect . . . Most bappy wben eating . . . Usually found at Montilio's . . . Tall witb brigbt red bair . . . Draws buildings.

ANGELA ALAIMO
"Angie"
G.A.A. 1, 2; Pep Club 2, 3; Girls' Club 2, 3; Hopes to go to I.B.M. School . . . Adores dancing witb a tall, dark, and bandsome boy . . . Tbrives on pizza and banana splits (togetber??) . . . A bowler . . . "I don't know."

DAVID ALEXANDER
"Dave"
Goal: To be a draftsman . . . Pizza-eater . . . Baseball fan . . . Favorite pastime is playing cards . . . Likes M.E.H. . . . "You don't know, do you?" . . . Quiet witb fascinating blue eyes.

BEVERLY ALFANO
"Bev"
G.A.A. 1; Rifle Club 2 . . . Hopes to be a bomemaker . . . Loves Cbinese food . . . Bowls and dances well . . . Pet peeve: Conceited people . . . Most bappy wben tbe weekend comes . . . Often exclaims, "Gee wbiz, wbat d'ya know."

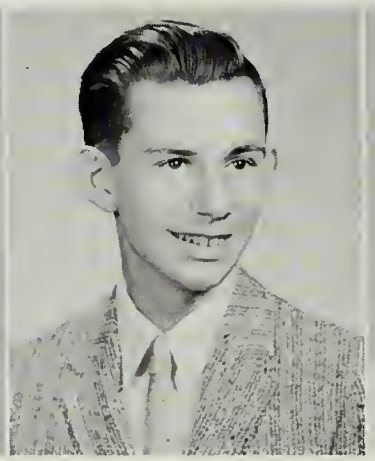

FRANK ALFANO
"Frankie"
Plans to be a draftsman . . . Sports entbusiast, especially football . . . Goes for Italian food . . . Glenn Miller, and Perry Como . . . Good sense of bumor . . . "Wbat do you say, guys?" . . . Patronizes Al's Drive-In.

JOAN ALWARD
Girls' Club 2, 3 . . . Wisbes to be a beautician . . . "Who's your buddy?" . . . Haunt: Al's Drive-In . . . A bowling enthusiast . . . Loatbes conceited boys . . . Enjoys Guy Lombardo.

ALFRED ANDERSON
"Al"
Track 1 . . . Planning on engineering . . . Claims bis ideal girl must be a ravisbing brunette, tiny, who would tbink be's ber ideal . . . Plays cards during his leisure time.

Masculine vanity.

DAVID ANDERSON
"Dave"
Hopes to become a master machinist . . . Enjoys swimming and driving his car . . . Blue-eyed blondes appeal to bim . . . Girls who smoke annoy him . . . His motto: "Live and let live!"

IRENE ANDERSON
G.A.A. 1, 2; Girls' Club 2, 3 . . . Expects to graduate and get a job . . . Loves hamburgers, cokes, and potato chips . . . Specialty: Listening to records, especially Johnny Mathis' . . . Famous for wearing pink lipstick with her red hair.

Primping for Mr. Kehoe.

JON ANDERSON
German Club 1, 2; Golf team 2, 3 . . . Will make a fine pharmacist . . . Roast beef is his dish . . . Dislikes conceited girls . . . Tall and fair . . . Usually comments, "If I get the car!!" . . . Hopes to own a Thunderbird.

LINDA ANDERSON
"Smelly"
Library Staff 1, 2; Future Nurses 2, 3; Girls' Club 2, 3; Tri-Hi-Y 3 . . . Will make a fine nurse . . . Loves Pat Boone . . . Famous for her perfume . . . Thrives on cheeseburgers . . . Exclaims, "Kids, you know something!"

SANDRA ANDERSON
"Sandy"
Future Nurses 1, 2, 3 (Secretary 3); Chorus 1, 2, 3; G.A.A. 1, 2; Health Service 2, 3; Pep Club 3 . . . Ambition: Nursing . . . Dislikes egotists . . . Petite blond with a winning smile . . . "He" is short dark and handsome.

JOSEPH ANGELO
"Joe"
French Club 2 (President) . . . Goal: To get to college . . . Most happy when he has some money . . . Interested in football . . . Well liked by all . . . Tall and dark.

MARIE ARSENAULT
"Ree"
Glee Club 1, 2; Girls' Club 2; Rifle Club 2, 3; G.A.A. 2, 3 . . . Ambition: To see the world . . . Likes swimming and tumbling . . . Dislikes conceited people . . . Enjoys sewing . . . "I wish I could."

RONALD ARUDA
"Ronnie"
Baseball 2 . . . Ambition: Accounting . . . Likes dancing and hunting . . . Ideal girl: Small, cute, considerate . . . Haunts Weymouth Drive-In . . . "Hello there!" . . . Likes bookkeeping.

PAUL AUCOIN
Basketball 2, 3; Football 2; French Club 3 . . . Hopes to be a test pilot . . . Noted for taking a chance . . . Loathes girls who smoke . . . Enjoys P.D. . . . Tall and good looking.

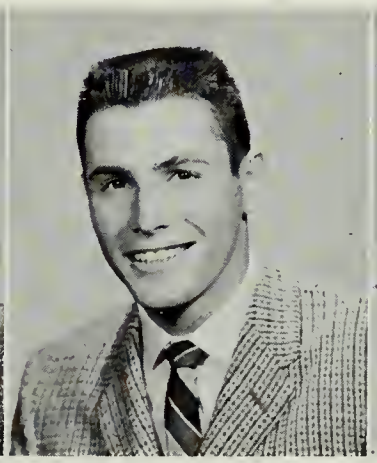

LOUIS AVITABLE
"Lou"
Football 1, 2, 3; Baseball 1, 2, 3 . . . "I da'no!" . . . Thrives on Spaghetti . . . Goes for any sport . . . What does he like to do? . . . RELAX! . . . Always good for a laugh.

ROBERT BAKER
"Bob"
Football 1; Pep Club 2, 3; Radio Club 3 . . . Longs to be a radio announcer . . . Likes all sports . . . Not particular about food either, any will do . . . Understanding type attracts his attention.

JUDY BARCO
"Baby Face"
G.A.A. 1, 2; Glee Club 1, 2; Pep Club 2 . . . Hopes to "become something" . . . "He" must be tall, dark and handsome . . . Loves horseback riding . . . Digs Ed Townsend and "Please Love Me Forever."

ELEANOR BARRY
"Ellie"
G.A.A. 1, 2, 3; Future Nurses Club 1, 2, 3; Tri-Hi-Y 2, 3 (Chaplain); Spanish Club 2; Girls' Club 2, 3; Pony Express 3; Class treasurer 3; Prom Committee 3 . . . Will make a wonderful nurse.

PATRICIA BARRY
"Pat"
G.A.A. 1, 2, 3; Glee Club 1; Library Staff 1; Spanish Club 2; Girls' Club 2, 3; Pony Express 2, 3; Future Nurses 3; Tri-Hi-Y 3; Goldenrod 3 . . . Ambition: Nursing . . . Full of fun.

HAROLD BATES
"Brillo"
Hopes to he an electrician . . . Favorite pastime: Spending money . . . Thrives on chicken . . . Foothall fan . . . Pet peeve is work . . . You'll find him at Bob's Spa . . . "What's her name?!"

LINDA BAYNES
"Baynsey"
G.A.A. 1; Italian Cluh 1; Girls' Cluh 2 . . . Hopes to be a secretary at Fore River . . . Tennis player . . . Swings with music hy Glenn Miller . . . It's cheesehurgers and onion rings for her . . . "Sneak off!"

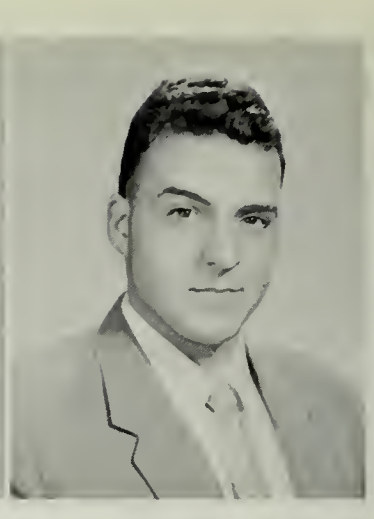

RICHARD BEAUMONT
"Bug"
Vice President of the Class of 1959; Football 1, 2, 3; Chapel Choir 1, 2, 3; Baseball 1, 2, 3; Glee Cluh 1, 2 . . . Heading for Coast Guard Academy . . . Attracted to a certain 5'2", hrown-eyed, brunette (anyone we know?).

FRED BECK
"Rico"
Baseball 3 . . . Longs for admission to the Naval Academy . . . Likes to spend his time skin diving! . . . Famous for being thrifty (??) . . . Ideal girl: A combination of Brigette Bardot and Jayne Mansfield.

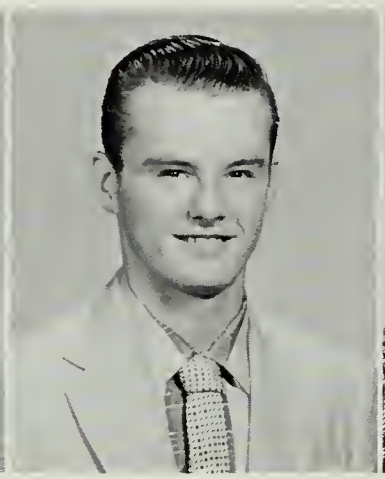

NORMAN BELL
"Tingling"
Hopes to he a plumher . . . Basketball enthusiast . . . Digs Chuck Berry . . . As for an ideal girl, he hasn't found one yet . . . Thrives on steak . . . Most happy at a party . . . Swims like a fish.

ROBERT BELL
"Ding Dong"
Radio Cluh 1, 2, 3 (President 2); Tennis team 1, 2, 3; Pony Express 3 . . . Wishes to he an Aeronautical Engineer . . . Likes to eat pizza and steak (2" thick) . . . "I'll find a way—or make one!!"

PHYLLIS BENNER
"Colorado"
Girls' Cluh 2, 3; Future Nurses 2, 3; French Club 3 (Planning Board) . . . Heading for Colorado University . . . Famous for fur shoes! . . . Refreshing and fun to be with . . . "Howdy!" . . . Cute accent.

JOHN BENNET
"Rudy"
Hi-Y 2, 3 (Secretary 3) . . . Wishes to he successful . . . Gets along well with people . . . Thrives on steak . . . Most happy when everything goes right . . . Often says, "Which way to Quincy?"

Look, Ma, no cavities!

NATALIE BENSON
"Nat"
Spanish Club 1, 2, 3 (Treasurer 2; Secretary 3); G.A.A. 1, 2, 3; Pony Express 1, 2, 3; Italian Club 1; Girls' Club 2, 3; Goldenrod 3 . . . Longs to be a secretary . . . Loves to eat . . . "Hey lady!!"

ALFRED BERARD
"Sonny"
Hopes to be a test driver for General Motors . . . Enjoys auto racing and engine swapping . . . "Ya, it is!" . . . Sbe's petite with dark bair and naturally likes cars.

JOEL BERKOWITZ
Spanisb Club 1; Tennis 1, 2, 3; Radio Club 2, 3 (Vice President 2); Football 2 (Manager); Basketball 2, 3 (Manager 3); Glee Club 3 . . . Will be a successful businessman someday . . . Nice smile . . . Good sense of humor.

EDWARD BERMAN
"Ned"
Basketball 1, 2, 3; Track 1, 2, 3; Football 2; Hi-Y 3; Pony Express 3 . . . Will make a wonderful doctor . . . Disapproves of girls wbo smoke . . . Can often be beard saying, "Pass the Quart!" (Milk)

CHARLES BEYOR
"Stretch"
Hi-Y 3; Basketball 3 . . . Wants to enter the clergy . . . Has a way witb cars . . . Favorite sport: Competition driving . . . Loves ice cream and chocolate sauce . . . Ideal girl: 6'2", blonde, green eyes.

DIANE BIAGINI
Girls' Club 2, 3 . . . Dreams of going to Italy . . . Fond of dancing . . . Dislikes people who are conceited . . . Swings with Benny Goodman . . . Enjoys football games . . . "Get away!!" . . . Pizza eater.

ALFRED BINA
"Al"
Hockey 1, 2, 3 . . . Goal: To get a job . . . Favorite subject is gym . . . Hockey enthusiast . . . Digs "Tbunder Road" . . . Satisfies bis appetite with ice cream . . . Interested in cars.

LOIS BLACKMAN
"Tiger"
Desires marriage . . . Favors football . . . Daffy over dancing . . . Peps up witb pizza . . . Digs tbe Platters . . . Mad about make up . . . "He is wonderful!!" . . . "Sure you're neat!"

NANCY BLACKMAN
"Nan"
Library Staff 1, 2, 3; G.A.A. 1; Goldenrod 3 . . . Will make an efficient private secretary . . . Enjoys ice skating . . . Dislikes boys witb dirty fingernails . . . Thrives on fried clams.

ELLEN BLACKWOOD
"Ellie"
Girls' Club 2, 3; Chorus 2, 3; Pep Club 3 . . . Plans to attend business scbool . . . Digs Duke Ellington's band . . . Usually says, "Check tbat out" . . . Enjoys dancing and parties.

ROBERT BOSSARDT
"Bozo"
Dreams of being a competent musician . . . Prefers Frank Sinatra, especially singing "All tbe Way" . . . Upset wben girls snap gum . . . Often beard commenting, "Relax!"

JOYCE BOOZANG
G.A.A. 1, 3; Girls' Club 2, 3; Pep Club 2, 3; Radio Club 3 . . . Heading for Comptometer school . . . Favors bowling and watching football games . . . Pet peeve: Conceited boys . . . "Have you got any gum?"

ELAINE BRIERE
"Lainy"
Girls' Club 2, 3 . . . Future secretary . . . Appreciates Italian food . . . Ideal boy: A certain 6', dark, and handsome Marine Corporal . . . Often says, "Come again when you can't stay so long!"

SHIFRA BROCKMAN
Student Council 1, 2, 3 (Vice President 3); Ring Committee 2; Tri-Hi-Y 2, 3; Cbeerleader 2, 3; French Club 3; Pony Express 3 . . . Destination: College . . . Disapproves of gossipers . . . Football entbusiast . . . Active and congenial.

Four minute dash to Coddington School.

"Pass the note in THIS direction."

CAROLYN BROUDY
Pony Express 1, 2, 3; Newswriters 2, 3 (President 2, 3); Radio Club 2 (Secretary, Treasurer); Chapel Choir 3; National Honor Society 2, 3; Goldenrod (Editor-in-Chief 3) . . . Heading for college . . . He: Blue eyed gentleman . . . Conscientious young lady and likeable.

JEANETTE BROWN
"Brownie"
G.A.A. 1; Future Nurses 1, 2, 3 (President 3); Newswriters 1; Spanish Club 2, 3 (Vice President 2; President 3); Pony Express 2, 3; Girls' Club 2, 3; Pep Club 3; Tri-Hi-Y 3 . . . Will make an excellent nurse . . . Always talking.

MARGARET BROWN
"Margi"
G.A.A. 1, 2, 3; Girls' Club 2, 3; Pep Club 2, 3; Pony Express 3 . . . Hopes to be a secretary for an engineer . . . Dislikes people who get their way all the time . . . Fun to be with.

PETER BROWN JR.
"Brownie"
Football 1, 2, 3; Radio Club 2; Hi-Y 2, 3 (Vice President 2, President 3); Student Council 3 . . . Football is the sport for him . . . Attractive and friendly . . . "You're right!"

MARTHA BUCCI
"Mart h-h-h"
Italian Club 1 (Treasurer); G.A.A. 1; Girls' Club 2, 3; Spanish Club 1, 2, 3; Pony Express 2, 3; Goldenrod 3 . . . Hopes to be a secretary . . . Cute Italian accent . . . "Get off my back, lady!"

PAUL BURR
"Specs"
Plans to enter the service . . . Ice cream lover . . . Enjoys "goofing off" with his friends . . . Digs Bill Haley and the Comets . . . "That's not nice!"

VERONICA BUTLER
"Sis"
Enjoys fun and jokes . . . The boy for her must have a sense of humor . . . Thrives on apple pie . . . Roller skater . . . Dislikes having to learn grammar . . . Usually comments, "That jazz!"

RICHARD BUTT
"Dick"
Longs for a car that will wheel out . . . Favorite sport is driving . . . Disapproves of girls who smoke . . . Fudge lover . . . Favorite subjects: Cars and records . . . "What did I do?"

RICHARD CADY
"Dick"
Hi-Y 3 . . . Has no ambition yet . . . Pet peeve is bossy women and women bosses . . . Football fan . . . Likes to loaf . . . Ideal girl: Pretty, good natured, with a nice personality . . . Can be found at Al's Drive-In.

ROBERT CADY
"Bob"
Hi-Y 3 . . . Wants a career in the Navy . . . Camera bug . . . Satisfies his appetite with frankfurters . . . Soccer enthusiast . . . Dislikes being "Nailed out" about his weight . . . Often says, "Sneak off!"

CHARLES CAFFARELLA
"Chuck"
Hopes to marry . . . Thrives on steak . . . Ideal girl must be faithful and have a swell personality . . . Digs the Everly Brothers . . . Dislikes people who don't mind their own business . . . "Go bury yourself!"

NANCY CAHILL
Girls' Club 2, 3 . . . Dreams of a trip to California . . . The man for her is tall, dark, and bandsome . . . Loves dancing . . . Pet peeve: Boys that are loud . . . Often heard saying, "I don't think you are funny!"

DONALD CALABRO
"Col"
Band 1, 2, 3 . . . Wisbes to be a band leader . . . It's lasagna for bim . . . Enjoys football . . . Can really beat up a storm on bis drums . . . You'll usually find bim at Al's Drive-In . . . "Hey Man!"

RONALD CALABRO
"Ronnie"
Rifle Club 1; Band 1, 2, 3; Hi-Y 3 . . . Wants a bigber education, and tben the Navy . . . Goes for Chinese food . . . Often to be found at tbe Thomas Crane . . . Famous for being a flirt!

JACQUELINE CALDWELL
"Jackie"
Likes to pass time by writing letters to a sailor . . . As for music, it's "I'll Love You Forever" . . . Digs Elvis and Lester Lannon . . . Favors bowling . . . Thrives on strawberry shortcake . . . "For Pete's Sake!"

WILLIAM CAMERON
"Bill"
Hi-Y 3 . . . Goal: To get a job . . . Enjoys taking long rides . . . Hockey fan . . . Happiest when school is over . . . Likes to swing with The Four Lads . . . Often comments, "Sure you're good!"

SHEILA CAMPBELL
G.A.A. 1, 2, 3; Editor of Pony Express 3; Spanisb Club 3 . . . Wants to be a private secretary . . . Frowns on boys who play tbe role . . . Dreams wbenever sbe bears Frank Sinatra or Benny Goodman.

ANN CAOBELLI
"Anna Bella"
Future Nurses 1, 2, 3; G.A.A. 2 . . . Hopes to be a nurse in tbe Air Force . . . Spends time dancing . . . Dislikes boys who tbink they're it . . . Most bappy in the wbite Cadillac.

ANGELA CAPPOLA
"Angie"
Cbapel Choir 1, 2, 3; Girls' Club 2, 3; Pony Express 2, 3; Page and Stage 2; Tri-Hi-Y 3 . . . Hopes to be a water commissioner in the Mojave Desert . . . Enjoys dancing . . . Considerate.

MARIE CARABIN
"Ri"
Cafeteria 1; Goldenrod 3 . . . Wants to get abead in life . . . Frequently beard saying, "Ob boy!" . . . Loves Glenn Miller, Perry Como, and Latin?? . . . Most happy wben not bungry . . . Pleasant smile.

JANET CARISTI
"Jan"
G.A.A. 1, 2, 3; National Honor Society 2, 3; Tri-Hi-Y 2, 3 . . . Expects to be a stenographer . . . Loves dancing, parties witb Hi-Fi, and biology . . . Dislikes conceited people.

RUTHANNE CARLSON
"Kit"
Hopes to graduate . . . Her favorite subject? Luncb! . . . Most bappy when sbe's witb a buncb of the kids or bowling . . . Tbrives on fried clams . . . If lost, search Al's Drive-In . . . Loatbes conceited boys.

"What's your excuse this time?"

JOHN CASSETTA
"Casset"
Wants to own a gas station . . . His ideal girl is 5'2" with blonde hair and hazel eyes (J.R.) . . . Can usually be found at Fenby's . . . "Twilight Time" by the Platters . . . Conceited girls irk him.

NORMAN CEDARSTROM
"Norm"
Hopes to graduate from Q.H.S. . . . Bowling enthusiast . . . Thrives on medium rare sirloin steak . . . If lost, search Al's Drive-In . . . Listens to the sweet tunes of Guy Lombardo.

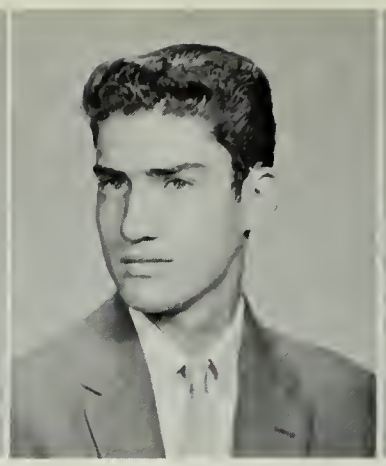

LOUIS CHANDLER
"Ned"
This boy likes all females . . . Can be found wherever there is food and relaxation . . . Often heard saying "Yeah" . . . Happiest when out of school . . . Quiet, tall and good looking.

JOSEPH CHAPIN
"Joe"
A football fan . . . Never refuses seconds when cheeseburgers are served . . . She is petite, with a pleasing personality and loves to dance . . . His favorite haunt is "her" house.

CAROL CHENEY
Girls' Club 2, 3 . . . Will make a competent secretary . . . Usually exclaims, "I didn't know that." . . . Dances to Mitch Miller's music with her "one-and-only" who is of medium height with dark hair.

PAUL CHEVERIE
"Chev"
Radio Club 2, 3; French Club 3; Hi-Y 3 . . . Intends to own a "32" roadster . . . Thrives on hamburgers . . . Listens to the music of Duane Eddie's band . . . Tall with deep masculine voice.

MARY CHIMINELLO
Future Nurses Club 1, 2, 3; French Club 2, 3 (Secretary 2); Girls' Club; G.A.A. 1, 2; Pony Express 3; Class Secretary . . . Enjoys DiCenso's Quartet (Wonder why) . . . Cute with a fabulous personality.

JUDITH CHISHOLM
"Judy"
Expects to work in an office . . . Thrives on fried clams . . . Enjoys dancing and bowling . . . Can be found almost anytime at Al's and with someone she likes (?).

ANNA CHIAVAROLI
Girls' Club 2, 3 . . . Hopes to marry a millionaire (Good luck) . . . Thrives on french fries . . . Can usually be found at Gary's . . . Enjoys Xavier Cugat's band . . . Loathes conceited boys . . . "Doggone it."

DOMINIC CHIAVAROLI
"Bonehead"
Hopes to become a warden (??) . . . Likes tinkering with cars, horseback riding, and dates . . . "Beat it" . . . Digs Fats Domino . . . Lunch is a great subject.

The big "Q"

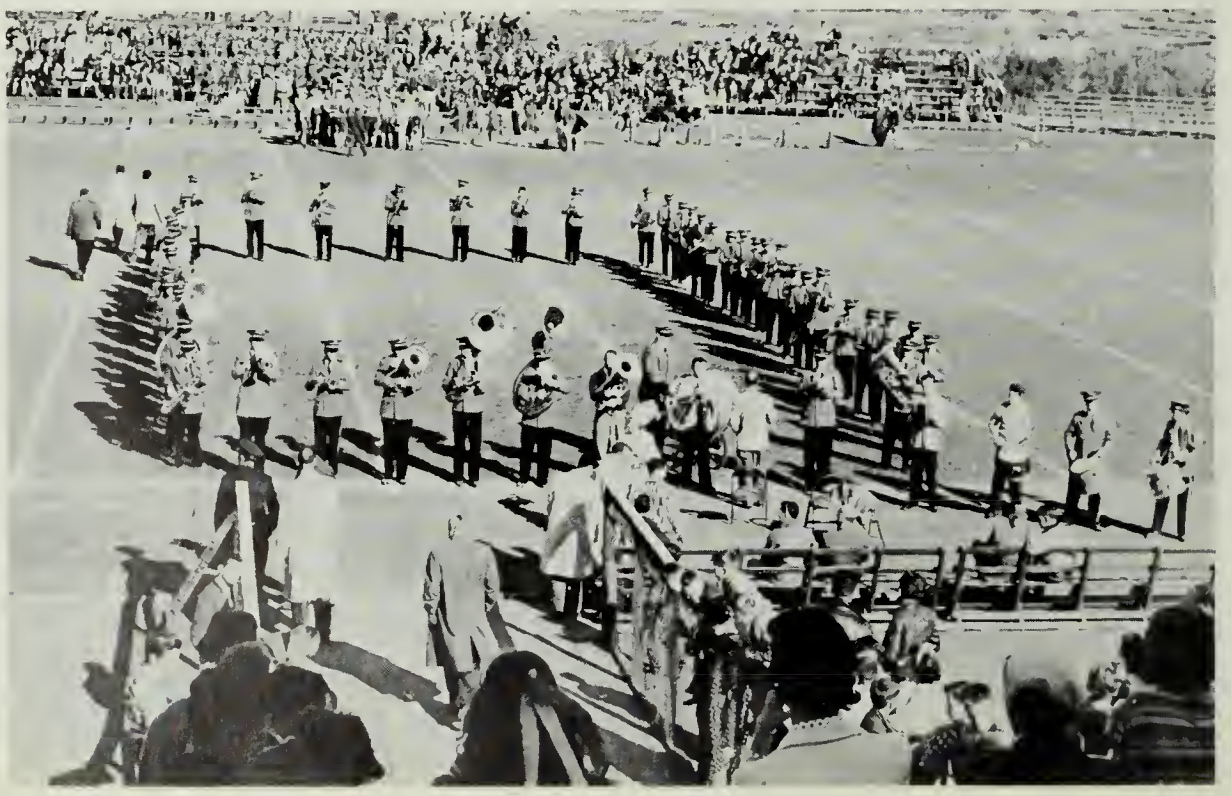

GERARD CIPRIANO
"Gerry"
French Club 2; Teachers' Club 3 . . . Hopes to be successful . . . "She" is small and cute with a pleasing personality . . . Favorites are bowling, skating, and Perry Como.

PATRICIA CIRAOLO
"Patty"
Library Staff 3 . . . Will make a fine heautician . . . Exclaims, "Crumh!" . . . Haunt: Al's Drive-In . . . Crazy over George Hamilton III . . . Thrives on lasagna . . . Most happy when on a date.

"Quincy is up for victory!"

LORRAINE CLARE
"Rainny"
Future Nurses' Club 1, 2, 3 (Treasurer); Tri-Hi-Y 2, 3; Pony Express 2, 3; G.A.A. 1; Spanish Cluh 2; Girls' Cluh 2, 3 . . . Nursing, here she comes . . . "O.K. Where's my change purse?" . . . Worth her weight in gold.

DAVID CLANCY
"Dave"
Glee Cluh 1, 2; Baskethall 1; Track 1, 2, 3; Cross Country 1; Granite City Hi-Y 3 (President); French Cluh 3 . . . Hopes to he a lawyer . . . Ideal girl is pretty and happy . . . Athletic and intelligent.

PAULINE CLARKE
"Clarkie"
G.A.A. 1, 2, 3; Girls' Cluh 2, 3; Page and Stage 3; Science Cluh 3; Tri-Hi-Y 3 . . . Intends to live to be 100 (Good luck) . . . Ideal hoy is of medium height with dark eyes and is very WEALTHY.

ELEANOR CLEVELAND
"Ellie"
G.A.A. 1; French Club 2; Future Nurses' Club 2, 3; Girls' Cluh 2, 3; Ring Committee; Goldenrod 3 . . . Amhition: To have an amhition! . . . A skiing enthusiast . . . Loves whipped cream.

LEOTA CLIFFORD
"Lee"
G.A.A. 1, 2, 3; Girls' Cluh 2, 3; Tri-Hi-Y 3; Baton Squad 2, 3; Head twirler 3 . . . Likes foothall, fried onion rings . . . Most happy when with HIM, who is tall and dark.

ROBERT COCHRANE
"Bob"
Rifle Club 3; Basketball 3 . . . Dotes on steak . . . Likes to hear Glenn Miller, "Gone," and Ferling Huskie . . . He goes for a 5'1" hlonde who has a sweet personality . . . Likes to sleep.

ELIZABETH COCKBURN
"Betty"
Girls' Cluh 1, 2 . . . Ambition: To marry . . . Roller skating and meatball sandwiches rate high . . . Can he seen at MacGilvary's . . . The hoy is 5'6", has wavy hrown hair.

PATRICIA CONNOLLY
"Nickels"
Cafeteria Staff 1, 2, 3; French Cluh 3; Future Nurses Cluh 3 . . . Often seen around Room 64 . . . Famous for making change . . . Peeved at kids who change dollars to quarters to dimes to nickels to pennies.

MARY CONATY
G.A.A. 1, 2, 3; Junior Red Cross 2; Future Nurses Cluh 3 . . . French Cluh 3 . . . Hopes to be a registered nurse . . . Watches baskethall while eating pizza . . . Annoyed hy conceited people.

DOREEN CONNORS
"Rosie"
G.A.A.; Tri-Hi-Y 2, 3 . . . Hopes to he a hairdresser . . . Chooses chop suey . . . Seen at Al's . . . Tunes her ears for Lester Lanin, "Shangri-la," and Frank Sinatra.

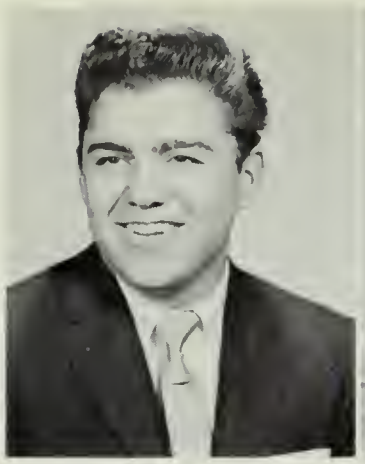

LOUIS CONTRINO
"Lou"
Determined to be a bachelor . . . Famous for cutting hair . . . Goes crazy over ravioli . . . Favorite haunt is Driscoll's Shell Station . . . Happiest when surrounded by girls . . . "What a beauty!"

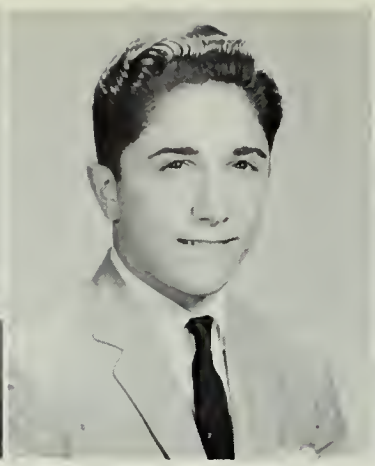

RUSSELL CONTRINO
"Russ"
Ambition is to be a pattern maker . . . Can be found on Doble's Corner listening to the Vagabonds . . . Loves fried chicken . . . His ideal girl is a tiny brunette who thinks he's ideal.

EDWARD CONWAY
"Conway Twiddy"
Plans to be a draftsman . . . Likes meatball sandwiches . . . Often on Hospital Hill . . . Listens to Lawrence Welk, "It's Only Make Believe," . . . His dream is 5'4" with brown hair and dark eyes.

JUDITH CONWAY
"Judy"
A girl who is always ready with a smile . . . Commercial course . . . Can be found with her ideal boy, John . . . Likes typing . . . Pretty and sweet.

GLORIA COOK
"Cookie"
Pep Club 2, 3; Girls' Club 2, 3; G.A.A. 2 . . . Looking forward to owning her own restaurant . . . Likes eating and bowling . . . Seen around Richards' . . . Her boy is 5'8", with brown hair and dreamy eyes.

ROBERT COOK
"Butch"
Hopes to become an elevator mechanic . . . A baseball fan . . . Spends extra time working on his car . . . Famous for "saving my lunch" . . . Favorite haunt: Webb Park . . . "She's nice."

VIVIAN COSINDAS
"Viv"
Glee Club 1, 2; Board Members of Girls' Club 3 . . . Hopes to become a housewife . . . Fond of bowling . . . Likes Greek dishes . . . He is 5'6" with dark brown hair . . . Likes Glenn Miller and Tommy Edwards.

JAMES COSSEBOOM
"Jim"
Hopes to be an accountant . . . Devoted to hockey and bowling . . . Seen around various bowling alleys . . . Listens to Tommy Dorsey, "Volare," and Frank Sinatra . . . Happy when out of school.

JOHN COSTA
"Junior"
Aims to become a plumber . . . Happiest when "out of school" . . . Favorite subject—Shop . . . She is just the cutest and the nicest . . . Digs Fats Domino.

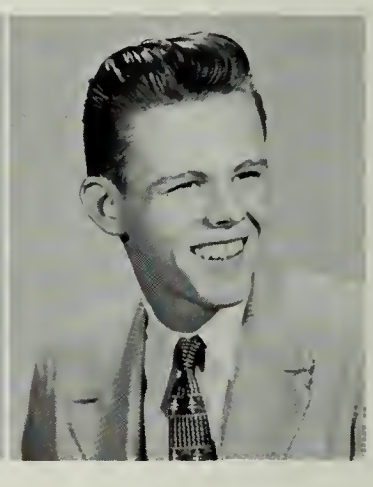

RICHARD COUGHLIN
"Dick"
Wants to go to California . . . Likes any kind of music as long as it swings . . . Most happy when with a girl . . . "Strange stock!" . . . "Make mine steak, please." . . . Loathes crowds.

Lined up for T.B. Tests.

DOROTHY COULMAN
"Dottie"
Girls' Club 2, 3 . . . Ambition: Marriage . . . Likes skating . . , Tunes her ears to Lawrence Welk. "The Twelfth of Never," and Johnny Mathis . . . Smitty is 6 feet tall with big blue eyes.

CAROLE CRANDELL
Library staff 3 . . . Expects to be a hair-dresser . . . Fond of swimming . . . Passion for pizza . . . Her man is tall and has brown eyes . . . Likes to hear Lawrence Welk, "Just a Dream," and Perry Como.

"Don't be afraid! It won't hurt . . . (much)"

HAROLD CRISPO
Wants to be a success in life . . . Goes for hockey and hamburgers . . . Often seen down at Paul's . . . Listens to Johnny Mathis and "You Cheated" . . . Best subject is physics . . . Favorite girl friend 5'4" and has blue eyes.

JOSEPH CRONIN
"Joe"
Wants to enjoy life . . . Hockey enthusiast . . . Often seen in or around the corner drugstore . . . Listens to Topsy II and Fats Domino . . . Who is the cute girl with light brown hair?

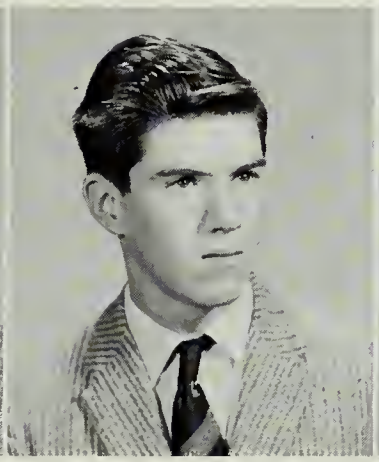

DAVID CROOKER
"Parrot"
Ambition: to become an electronic technician . . . Can be found talking over the phone with his girl friend . . . Enjoys lobster . . . Happiest when skin diving . . . "Blast it!"

WILLIAM CROOKER
"Bill"
Rifle Club 3 . . . Hopes to join the Aviation Cadets . . . Enjoys flying and hockey . . . Haunts the Mayflower Diner . . . Likes Frank Sinatra . . . Gets peeved at sophisticated girls . . . "Da-da-da."

TERRANCE CULLEN
"Terry"
Plans to be a draftsman . . . Likes baseball and banana splits . . . Best subject: P.D. with Mr. Fletcher . . . His girl is small, with black hair and "dreamy" eyes . . . Listens to Jimmy Clanton.

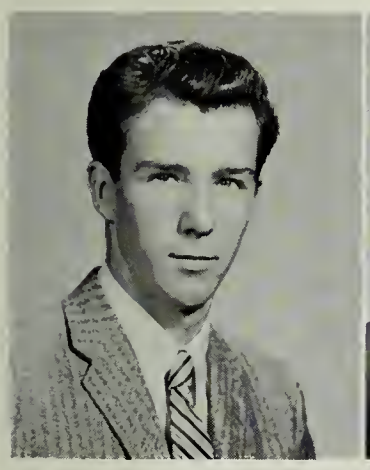

PAUL CURRAN
Glimpsed at Coriearties . . . Favorite subject: Shop . . . Famous for trying to sleep in English . . . Enjoys football . . . Pet peeve: Work of any kind . . . "No kidding!" . . . Hopes to be rich some day.

LEONARD CURRERI
"Lennie"
Hi-Y 3 . . . Hopes to be an Air Force pilot . . . Tunes his ears to Errol Garner's quartet, Mr. Success, and Frank Sinatra . . . Pet peeve: Sophisticated girls . . . Happiest when with the fellows.

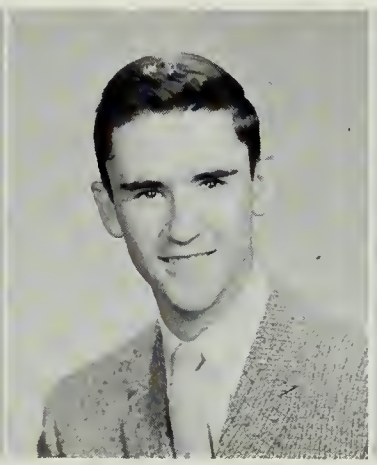

ALFRED CURTIS
"Al"
Wants to be an electrician . . . Fond of movies . . . Enjoys football . . . Listens to Lawrence Welk and Frank Sinatra . . . His dream girl is blonde and beautiful . . . Happiest when out of school.

ELIZABETH CUSHING
"Betty"
Cafeteria 1; Pep Club 1, 2; G.A.A. 1; Girls' Club 2, 3; Cheerleading 2, 3 . . . Looks forward to teaching and marriage . . . Her boy is tall and has black, curly hair . . . Likes basketball.

PATRICIA CUTHBERTSON
"Pat"
G.A.A. 1, 2, 3; Goldenrod 3 . . . Hopes to be a dental nurse . . . "His" name is Dave . . . She enjoys pizza and basketball . . . likes to hear Glenn Miller and "It's Only Make Believe."

"208—Port hole peepers!"

ELENA DAHLBY
G.A.A. 2, 3 . . . A great one for gabbing on the telephone . . . "That helps" . . . Happy when dancing and playing tennis . . . Ideal man must be tall, dark, handsome, wealthy, and own a car . . . Good natured girl.

PAULA D'ALESSANDRO
"Polly"
Spanish Club 1; G.A.A. 1, 2, 3 . . . Wants to be a secretary or a dress designer . . . Seen around Quincy Square . . . Likes dancing . . . Favorite subject is shorthand . . . Her man is six feet tall with personality plus.

DANIEL DALEY
"Danny"
Enjoys tinkering with radios . . . Happiest when eating or sleeping . . . Could be found at Montilio's anytime . . . Usually says, "Steak, medium rare, please."

ROBERT DALRYMPLE
"Dal"
Football 1, 2, 3; Basketball 2, 3; Baseball 3 . . . Planning to be an electronics engineer . . . His best girl is sweet, innocent, and pretty . . . Could be found at "Pages" . . . Wishes there were more songs like "My Prayer."

CHARLENE DALY
"Chy"
Goldenrod 3; Girls' Club 3; G.A.A. 3 . . . Looking forward to art school . . . Goes bowling and roller skating . . . Often seen at Peter's Diner . . . Her ideal boy is just like Jack . . . Listens to Ricky Nelson and "Don't Be Cruel."

BEAVERLY DEACON
"Deak"
G.A.A. 1, 2; Tri-Hi-Y 1, 2; French Club 3 . . . Likes Drive-Ins, skating, and turkey . . . Her boy is dark-eyed and has a crew cut . . . Famous for posters.

WILLIAM DEACON
"Deac"
Band 1, 2, 3; Glee Club 2, 3; Chapel Choir 1, 2, 3 . . . In the future—engineering . . . Excels in solid and trig . . . Elaine is his favorite girl . . . Seen at Al's Drive-In . . . Pet peeve: Homework.

KATHERINE DECKER
"Kathy"
Girls' Club 2, 3 . . . Hopes to be an I.B.M. operator . . . Likes lobster . . . Dreams to "To Know Him is to Love Him" and Rickey Nelson . . . Who is the tall fellow with brown curly hair and blue eyes?

PATRICIA DeCOSTE
"Patti"
Glee Club 3; G.A.A. 1, 2, 3; Pep Club 3 . . . Wishes to be an airline hostess . . . Listens to Glenn Miller's Band, Frank Sinatra, and "Stormy Weather" . . . Her hero must be tall and handsome! Great sense of humor.

JOSEPH DENARO
"Joe"
Spanish Club 3 . . . His ambition is to enjoy life . . . Enjoys listening to Glenn Miller, "Swinging Shepard Blues" . . . His ideal is tiny with light brown hair and dark brown eyes . . . Happiest when the weekend rolls around.

IRMA DePOLO
"Little One"
Baton Squad 2, 3; G.A.A. 1, 2, 3 . . . Likes cheeseburgers . . . Tunes her ears to Frank Sinatra, "Call Me," and Tommy Dorsey . . . It's All Johnny with this girl.

TOFFEE DERBES
"Tof"
Football 1, 2, 3; Hi-Y . . . Taste for turnips . . . None for him but Joyce . . . Listens to Cozy Cole, "It's All in the Game" . . . Famous for football . . . Enjoys "nailing" people . . . Often says, "I don't know."

JUDITH DeRUSHA
"Judy"
G.A.A. 1, 2, 3; Girls' Club 2, 3; Tri-Hi-Y 3; Goldenrod 3 . . . Looking forward to Art school . . . Haunts Al's Drive-In . . . Her boy has a glamorous personality . . . Famous for talking.

RUTH DESCHENES
"Ruthie"
Band 1, 2, 3; G.A.A. 1, 2, 3 (President 3); Girls' Club 2, 3 (Treasurer 3); Future Nurses' Club . . . Wants to be a nurse . . . Often asks, "How art thou?" . . . Her man is tall, dark, and handsome . . . Always laughing.

GEORGE DEVINE
"Chicky"
Wants to be a success . . . Thrives on fried chicken and hockey (at the same time?) . . . Most happy when eating his supper . . . "I don't got no money, honey."

PAUL DEVINE
"Turtle"
Aim: To become an electrical engineer . . . His ideal? A girl who likes to have fun . . . Usually found at Lincoln Drug . . . Likes steak, baseball, and eating . . . "See you tonight!"

CLAIRE DIBONA
G.A.A. 1, 2, 3 (Secretary 2); Future Nurses 2; Student Council 2, 3 (President 3); French Club 2 . . . Loves to listen to the latest hits . . . "In the Still of the Night." . . . Has a wonderful voice and big brown eyes . . . Easy going.

FREDERICK DIBONA
"Fred"
Wants to live until 2058 . . . Loves his hot Plymouth and hunting . . . He's a meat and gravy man? . . . His ideal girl is a wow! . . . "Sure." . . . Dislikes talking about himself.

RICHARD DI CENSO
"Dick"
Band 1, 2, 3 (Secretary 1, 2); Glee Club 1, 2; Student Council 1, 2 . . . Hopes to be a successful married musician . . . His favorite pastime is drums . . . "Those who want more out of life, do more in life."

JOANNE DI LORETO
"Jo"
G.A.A. 1; Girls' Club 2; Pony Express 3; Goldenrod 3 . . . Ambition: To be a secretary . . . Listens to the Platters singing "Twilight Time" . . . Enjoys Italian chicken . . . "Does anyone have a penny?"

NICHOLAS DILORETO
"Nick"
Baseball 2, 3; Football 3; French Club (Treasurer 3) . . . Future: Something to do with flying . . . Haunt: 7 Bailey Street . . . A roast chicken lover . . . Football fan (natch!) . . . "I'm sorry."

DOMINIC DINARDO
"Dom"
Band 1, 2, 3; French Club; Hi-Y (Treasurer 3); Goldenrod 3 . . . Hopes to attend college . . . Ideal girl: A smart blonde . . . Often seen at Montilio's . . . "Is that a fact?"

 Helping in Miss Colclough's book room!

DOMINIC DIPAULO
"Dom"
Hopes to enter Northeastern . . . Interested in hockey, parties, and cars . . . Listens to Glenn Miller . . . Ideal girl: 5'5", blonde, blue eyes . . . Famous for buying cars . . . "What a swinger!"

JOHN DiTULLIO
"Duck"
Wants to be an electrician . . . Favorite pastime: Eating hamburgers . . . Likes hunting . . . Listens to "It's Only Make Believe" . . . Can be found in his Dad's car . . . "Ralph, got a match?"

CAROL DJERF
Wants to be a good secretary . . . Likes to ice skate and drive the family car . . . Loves pancakes . . . Keeps tuned to Pat Boone . . . Happiest when vacation rolls around . . . "Save me a seat at lunch!"

WILLIAM DOHERTY
"Red"
Aims to join the Navy after high school . . . Favorite pastime—working . . . People who talk too much are his pet peeve . . . Likes to eat, especially pizza.

CAROL D'OLIMPIO
"D'Lymp"
Baton Squad 2, 3; Future Nurses' Club 2, 3; Girls' Club 2, 3 . . . Will make a fine nurse . . . Has a way with a baton . . . "He" is athletic with dark hair . . . "No kiddin'?"

DOROTHY D'OLIMPIO
"Dotty"
Will make a competent secretary . . . Dancing enthusiast . . . Thrives on fried clams . . . Listens to the sweet tunes of Lester Lanin's band . . . Happiest when with "Him."

JAMES DONOVAN
"Dunnie"
Hopes to become independently wealthy (Who doesn't?) . . . Favorite food is Quincy High's meatloaf (You're kidding?) . . . May be found at Al's listening to his favorite platter "Wake Up Little Suzy."

RICHARD DONOVAN
"Dick"
Ambition: To go to college . . . Likes basketball and physics . . . Pet peeve: Snobby girls . . . When not at Curtis Farms, he may be found at the library . . . Often orders fried chicken . . . Are you enjoying your driver's license?

ROBERT DOUGLASS
Baseball 1, 2, 3; French Club 2 . . . Will accept an offer from some good college . . . He'd like to meet the ideal girl, one with blue eyes, brown hair . . . At ease in the library.

BARBARA DOYLE
"Cookie"
Aim: To be a secretary . . . Most happy when vacation rolls around . . . Swoons over Sam Cook and a tall blonde with money and a car . . . Loves dancing, roller skating, and pizza.

Release the handbrake S-l-o-w-l-y!

ELIZABETH DOYLE
"Betty"
Aim: To make money . . . Adores spaghetti . . . Can be found "down the Point" . . . Spends weekends in Maine . . . Often heard saying, "No!!!" . . . Listens to Elvis . . . Loathes noisy boys.

JEFFERY DRIFMEYER
"Jeff"
Band 1, 2, 3; Plans to make his life's career in music . . . Famous for the great sounds he gets out of his trumpet "Man" . . . Flips over Duke Ellington.

BARBARA DRISCOLL
"Barb"
G.A.A. 1; Baton Squad 2, 3; Girls' Club 2, 3; Tri-Hi-Y 3 . . . Plans to be an airline hostess . . . Happiest when with the crowd . . . Nice girl who is liked by everyone . . . "What a bimbo" . . . Favorite pastime is dancing.

DOUGLAS DUFAULT
"Doug"
Ambition is to become a mechanical engineer . . . Likes basketball, steak, and girls (What a combination!) . . . His favorite band is Benny Goodman's . . . Favorite song: "Sing, Sing, Sing."

ELIZABETH DURANTE
"Betty"
Baton Squad 2, 3; Pep Club 3; Girls' Club 3 . . . Expects to join the Air Force . . . Likes to listen to the radio and also to read . . . Famed for being a quarrel patcher . . . "Out to lunch."

ROSEMARIE DURANTE
"Rose"
Pep Club 2, 3; Girls' Club 3 . . . Ambition: To be an airline stewardess . . . Can be found at Pat's house . . . A ravioli lover . . . "It's All in the Game" . . . Happiest when dancing or on vacation . . . "Sure."

ROBERT DURGIN
"Bob"
Wants to make good . . . Famous for getting mechanical things working . . . Likes cherry pie . . . Enjoys dancing and listening to Bill Haley and the Comets . . . A hockey fan.

GEORGE DUVAL
"Lonesome"
Member of Government Exchange 2 . . . Known for being easy going . . . Hates homeroom subjects . . . A fish n' chips lover . . . Sports fan . . . Favorite song: "Blueberry Hill" . . . "Laugh it off, the world's a joke."

GEORGE DWYER
"Pinky"
Wants to be an electronic engineer . . . Loves to spend his free time fishing . . . Frequents Al's Drive-In (Natch) . . . Happiest when sleeping . . . Listens to music of Glenn Miller, Johnny Mathis . . . Ideal girl, Kim Novak (Well!).

MARIE EATON
Chorus 1, 2, 3; Glee Club 1, 2, 3 (Accompanist); Future Teachers' Club 1, 2; French Club 3; Chapel choir 3 . . . Will help mankind as a social worker . . . "What do you think?" . . . Xylophone protege . . . Very sweet and quiet.

ALICE EGAN
"Beth"
Future Teachers' Club 1; Tri-Hi-Y 2, 3 (Secretary); Chapel choir 2, 3 . . . Hopes to become a teacher . . . The one man is tall with black hair and is so nice!! . . . Usually talking or swimming at the "Y".

ALFRED EKLUND
"Al"
Will be a competent electrician . . . Likes good looking blondes . . . Likes Tommy Dorsey too . . . Shop's a fine subject . . . Thrives on ham and eggs . . . Loathes show-offs.

JUDITH ENOS
"Blondie"
Spanish Club 1, 2; Girls' Club 3 . . . Wedding bells may ring soon . . . For he is so nice to be with . . . May be found at Bob's in Weymouth . . . Needs no menu—just orders spaghetti.

SHERMAN EPRO
"Sherm"
Intends to be a mechanic . . . Lunch is one subject he likes . . . His ideal girl is a petite brunette who thinks he is her ideal . . . Would he happiest if he were rich . . . Favorite haunt: Lowsky's Esso Station.

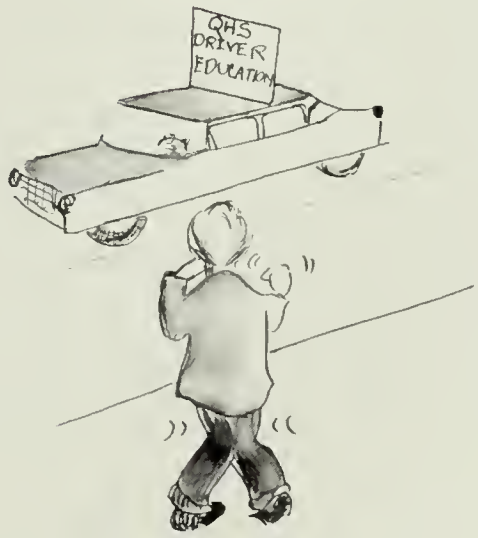

"Watch out! There goes a student driver."

"Why is this thus? What is the reason for this thusness?"

BARBARA ERICKSON
"Blondie"
G.A.A. 1, 2, 3; Girls' Club 2, 3; Ring Committee 2; Future Nurses 3 . . . Hopes for a career in nursing . . . Favorite saying, "Hi Hon!" . . . Loves to go to parties and basketball games.

CAROL ERICKSON
Girls' Club 2, 3 . . . Will make a fine stenographer . . . Favorite song: "To Know Him is to Love Him," for he's handsome . . . Spare time spent at Gary's . . . Happy when dancing . . . Happier when driving.

ROSEMARY EVANGELISTA
Hopes to be a secretary . . . Could listen to Guy Lombardo forever . . . Enjoys spinning records . . . If lost, search Kresges . . . No charge for advice . . . One boy is well liked, especially by her.

ROBERT EVANS
"Rob"
Basketball 2, 3 . . . Expects to make journalism his career . . . Pet peeve is "cut haircuts" . . . Tremendous kid with a personality to match . . . Loves to go dancing.

RALPH FABRIZIO
"Fab"
After graduation he plans to join the Army . . . Always chewing a pencil . . . Peeved when he gives out so many cigarettes that he hasn't any left for himself . . . "What have you got for lunch?"

ROSALIE FALCIANI
"Rosie"
Glee Club 1, 2, 3; Girls' Club 2, 3 . . . Plans on becoming a medical secretary . . . Her ideal boy must have a pleasing personality . . . Gets peeved with boys who speed when driving.

MARY FANARA
"Mary"
Tri-Hi-Y 2, 3; Cheerleader 2, 3; Spanish Club 2 (Secretary 3); Health Service 2, 3 . . . Ambition is always to be a credit to her family . . . Pet peeve: Kids who don't cheer at football games . . . Adores a certain "rebel."

ARTHUR FARRELL
"Artie"
Hopes in the future to hold a position as a reporter . . . Dislikes work . . . Famous for always being broke . . . His ideal girl must have a personality that appeals to him and him alone.

SALLY FARRELL
"Sal"
Expects to be a secretary . . . Likes to roller skate . . . May be found at DiMuryio's Roller Skating Rink . . . Favorite singer: Pat Boone . . . Likes Tommy Dorsey's band . . . "After late."

ALAN FAY
"Al"
Hopes it is his fate to become rich . . . Woman drivers peeve him . . . Famous for his '52 Olds . . . Most happy when pleased . . . His ideal girl is "something cool."

PATRICIA FENNESSY
"Pat"
Girls' Club 3 . . . Her ambition is to become a secretary . . . Spends her free time reading while listening to Mario Lanza . . . Likes to go dancing with a tall, dark, and handsome boy.

EDNA FERRIGNO
"Stella"
Tri-Hi-Y 2, 3; Girls' Club 2, 3 . . . Hopes to marry a millionaire . . . Gary's for pizza . . . Favors Frank Sinatra . . . "To Know Him is to Love Him" . . . Never seen without eye make-up.

WILLIAM FIELD
"Willy"
Hopes to be a draftsman . . . Loathes going to a barbership . . . Likes a girl with the bluest eyes . . . "Aw, get lost!" . . . Loves Chinese food . . . Likes Bill Haley and the Comets.

PETER FINLAY
"Pete"
Class President 3; Football 1; Creative Writers' Club 2; Spanish Club 2; Hi-Y 3; Goldenrod 3; Pep Club 3; Prom Committee 3 . . . Plans to attend Stonehill . . . Goldenrod meetings—"Peter Finlay?" "Absent again!"

ARLENE FISHER
Library Staff 1; Spanish Club 1, 2; G.A.A. 1, 2, 3; Girls' Club 2, 3 (President); Pony Express 2 . . . Ambition: To become a dental hygienist . . . Gets lost at Al's Drive-In . . . Enjoys driving Dad's car.

DANIEL FITZGERALD
"Fitz"
Dreams of becoming a millionaire . . . Famous for his quotations . . . Likes bowties . . . Enjoys talking on the telephone . . . Most happy when "financially endowed" . . . "All right, Charles."

THOMAS CRANE PUBLIC LIBRARY
40 WASHINGTON STREET
QUINCY, MASS. 02169

JOHN FLAHERTY
"Johnny"
French Club 2 . . . Plans to join the Navy . . . Enjoys cars, football, and Italian spaghetti . . . Pet peeve: Sanding cars . . . Has wonderful sense of humor . . . "She" must be sweet.

FRANK FLEMING
"Frank"
Looking ahead to earning lots of money . . . Enjoys driving, especially to and from Linda's . . . Ideal girl must be rich, preferably blonde . . . Mad about onion rings, also banana splits.

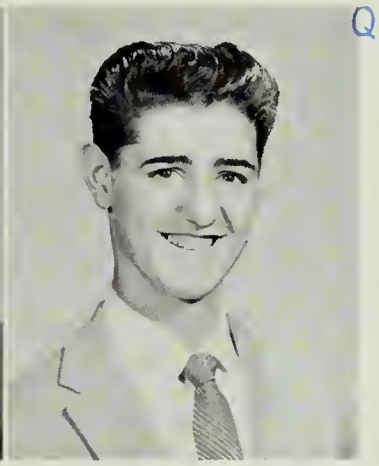

JOHN FLEMING
"Jack"
Hopes to be an engineer with money in his pockets (No wallet?) . . . Favorite saying: "What are you, wise?" . . . Usually seen at Davis' Bakery . . . She likes skating too . . . Appreciates Elvis.

"What's the order for the day, Pete?"

PATRICIA FLEMING
"Pat"
G.A.A. 1; Cheerleader 2, 3; Tri-Hi-Y 2, 3; Pony Express 3; Goldenrod 3 . . . Wants to be a secretary . . . Will eat anywhere fried clams are served . . . He's tall and dances well—"To Know Him is to Love Him."

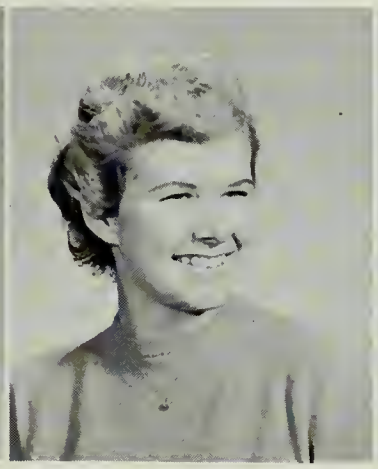

MILDRED FLYNN
"Honey"
G.A.A. 1, 2; Glee Club 1, 2, 3; Pep Club 1; Pony Express 1, 2, 3; Tri-Hi-Y 3; Girls' Club 2, 3; Goldenrod 3 . . . Hopes to make a success of her life . . . Favorite dish is lobster . . . Loves shorthand . . . Happiest when dancing.

MARGARET FOLEY
"Peggy"
G.A.A. 1, 2, 3; Pep Club 1, 2; Girls' Club 2, 3 . . . Dreams of walking down the aisle in white . . . He's cute . . . Time off is spent at Meadowbrook . . . Would love to own a horse . . . Orders porkstrips.

DIANE FORNASARO
"Di"
G.A.A. 1, 2; Cheerleaders 2, 3; Glee Club 2, 3; Goldenrod 3; French Club 3 . . . Will be a good secretary . . . If missing—search "Al's" . . . "In the Still of the Night" . . . "He" is tall and nice.

SANDRA FOSTER
"Sandy"
G.A.A. 1, 2; Future Teachers' Club 2, 3; Cheerleading 2, 3; Girls' Club 2, 3; Spanish Club 2 . . . Ambition: College and teaching . . . Loves pizza, foothall, and haskethall.

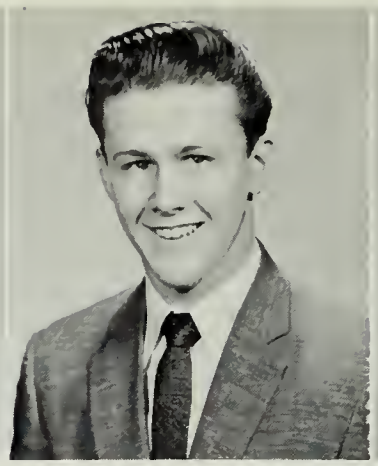

CHARLES FRAHER
"Charlie"
Wants to he a machinist . . . Often found at Page's drugstore in Hough's Neck . . . Happy when he has money in his pocket . . . Enjoys Benny Goodman, and food, especially spaghetti . . . "Get lost!"

JOHN FRAZEE
"Fuzz"
Wants to get the service over with fast! . . . Enjoys all kinds of music . . . Flat tires annoy him . . . Loves ice cream in the morning . . . "Cathy" is ideal girl . . . "It had to be a woman!"

NORMA FREDELLA
Glee Cluh 1, 2, 3; Future Nurses' Cluh 3 . . . Goal is to become a medical secretary . . . Likes movies, ice skating and chop suey . . . Listens to Vic Damone . . . "Did you do your P.D.?" . . . She will he attractive in white.

DONNA FULLERTON
"Dawn"
May do office work or modeling or to get married . . . Loves all kinds of food, especially pizza and fried clams . . . A haskethall fan . . . Happiest when having fun with someone she likes . . . "Wicked!"

SANDRA GAHAN
"Sandy"
Amhition: To graduate . . . A lohster lover . . . Enjoys howling and dancing . . . Pet peeve: No mail . . . "He" is 5′6″, Tall, and dark . . . Happiest when P.P. is home . . . "Ya" . . . Favorite song: "Where Are You?"

KATHERINE GALLAGHER
"Kay"
Future Nurses' Cluh 1, 2, 3; French Cluh 2, 3; Girls' Club 2, 3; Lihrary Staff 2, 3 . . . Looks forward to heing a home economist . . . Likes to drive a red jeep . . . Enjoys cooking . . . A skiing enthusiast . . . Dislikes people that brag.

VIRGINIA GARLAND
"Ginny"
G.A.A. 2, 3; Girls' Club 2, 3 (Vice President 3); Pony Express 2, 3; Goldenrod 3; Future Nurses' Club 3 . . . Nursing is her goal . . . Likes skiing, Lester Lanin and talking on the telephone . . . A real wit . . . "It's been real."

MAUREEN GATES
"Mo"
Chorus 1, 2, 3; Library Staff 1, 2, 3; Girls' Cluh 3; Future Nurses 3; Goldenrod 3 . . . Aims to he topnotch secretary . . . Likes eating—especially pizza and chop suey . . . Baskethall fan . . . Well known talker . . . "Does anyone have a lunch?"

The crew at mess

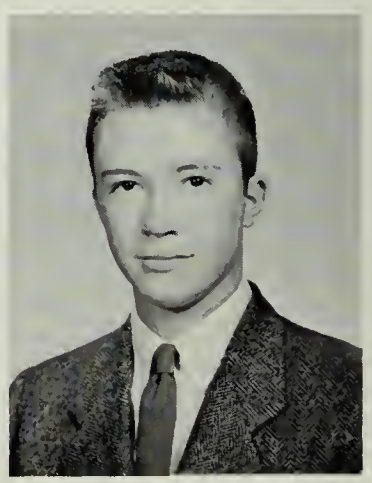

GEORGE GAUGER
"Gauge"
Rifle Cluh 1; German Cluh 1 . . . Goal is to own a railroad . . . Spends spare time watching steam engines, sailing, and eating steak and pecan pie . . . Happiest when riding in the cah of a steam locomotive.

NORMAN GELLATLY
"Norm"
Tennis 1; Basketball 2, 3; Golf 2, 3; Hi-Y 3 . . . Ambition: To become something he hasn't told the faculty . . . Likes listening to swingin' music . . . A basketball and baseball fan . . . Favorite haunt: Boston Garden.

Counting calories, girls?

SANDRA GIACOMOZZI
"Sandie"
Italian Club 1; Girls' Club 2 . . . Wants to graduate . . . Goes for pizza and fried clams . . . Loves to dance . . . Most happy when out with "Him!" . . . "Don't push the panic button."

CAROL ANN GIBBONS
"Pest"
Future Nurses' Club 3 . . . Professional nursing is her goal . . . New at Q.H.S. this year . . . Happy when doing what she likes—dancing, ice skating, or eating hamburgers . . . Famous for talking . . . "Don't be mean."

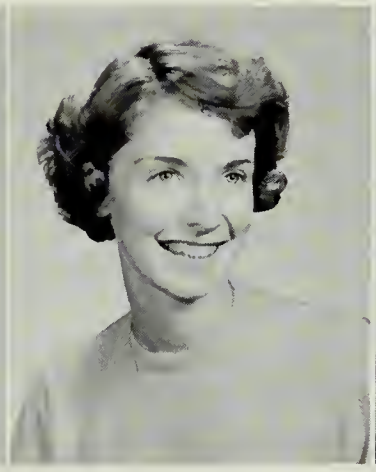

SANDRA GIORLANDO
"Sandy"
Girls' Club 2, 3; Spanish Club 2, 3; Future Teachers' Club 2; Radio Club 3 . . . Ambition: marriage and children . . . Loves "For Your Love," hockey, and a certain blond . . . "Goshes."

THOMAS GIUDICI
"Ducie"
The Army lies in the future for him . . . Seen at Miller's Drugstore . . . Happiest when sleeping . . . Baseball fan . . . Likes steak . . . Listens to Benny Goodman . . . Famous for having lots of money (??).

JOHN GIULIANO
"Johnny"
Football (Manager 1); Chorus 2 . . . Intends to be a success . . . Enjoys baked chicken . . . A basketball fan . . . Digs Glenn Miller and Johnny Mathis . . . Likes P.D. . . . "It's never too late."

MICHAEL GLAZER
"Mike"
Band 1, 2; Chapel choir 1, 2, 3; Glee Club 2, 3 . . . Hopes to go to college . . . Happiest when singing or playing the saxaphone in the band . . . Goes for Chinese food . . . "I have too much homework."

DORIS GOBEIL
National Honor Society 2, 3; Future Nurses' Club 3 . . . Plans to be a secretary . . . Likes movies, tennis, and pizza . . . "That's ridiculous!" . . . Enjoys the Platters singing "Twilight Time."

PHYLLIS GOLDSTEIN
"Phyl"
G.A.A. 1; Pony Express 1; Radio Club 2, 3; Girls' Club 2, 3; Chapel choir 2, 3; Goldenrod 3; French Club 3 . . . Likes to loaf when she's not horseback riding, drinking chocolate milk shakes, or being with Joe.

RUTH GOODE
G.A.A. 1; Girls' Club 2, 3 . . . Hopes to be a secretary, model and to get married—in that order . . . Football fan . . . Happiest when with "Him" . . . Famous for talking . . . "Good garb."

RUTH GORDON
"Sunshine"
G.A.A. 1, 2; French Club 1, 2; Page and Stage 2; Girls' Club 2; Goldenrod 3 . . . Wants to get away from it all (except Donnie) . . . Enjoys badminton . . . "Hi" . . . Artistic.

"But Dad—you know I never get deficiencies!"

MARY GORMAN
"Mary Lou"
Chorus 1, 2, 3 . . . Would like to be a singer . . . Likes hamburgers . . . Enjoys badminton and watching T.V. . . . At her happiest with a crowd . . . Her ideal boy is tall, thin, and has black hair.

PATRICIA GORMLEY
"Pat"
Goal: To graduate . . . Crazy about pizza and other Italian foods . . . Spends her leisure time riding around in her father's car . . . Pet peeve: Boys who are conceited.

DORIS GOULD
G.A.A. 3 . . . Hopes to become a secretary . . . Crazy about Glenn Miller and Howard Johnson's . . . Can't stand snobs . . . Happy when listening to the radio . . . Famous for talking . . . "Give up, will you?"

BARRY GREEN
"Tiny"
Football J.V. 1; French Club 2; Basketball 2, 3; Cross Country 3 . . . Plans to be an engineer or a teacher . . . Likes Chinese food, dancing, and basketball . . . Happy when alone with his ideal girl . . . "Sandy, shut up!"

LARRY GREEN
"Larry"
Football 1; French Club (Vice President 2); Hi-Y . . . Expects to be a pilot . . . Really goes for spaghetti . . . A football fan . . . Likes cars . . . Always smiling . . . Happy when out with "Her" . . . "Must you?"

ROSEMARY GREENE
"Rosie"
G.A.A. 1; Goldenrod 2, 3; French Club 2, 3; Tri-Hi-Y 3; Future Teachers Club 3 . . . Plans to teach . . . Loves chocolate cream pie . . . Enjoys ice skating . . . Favorite pastimes: Laughing, talking, and eating.

NANCY GROPP
"Na-a-a-a-nce"
Red Cross Representative 1; G.A.A. 1, 2, 3; Girls' Club 2, 3 . . . Career: To be a beautician . . . Likes all food, especially Italian . . . Enjoys bowling, dancing, driving, and laughing . . . Known for her sense of humor . . . "Hey guys!!"

JANET GUARCELLO
"Jan"
G.A.A. 1, 2; Girls' Club 2, 3 . . . Ambition: To marry a handsome millionaire . . . Spends her spare time working toward her ambition . . . Loves Italian food and football . . . "Where is everyone?"

PAUL HACK
French Club 2; Hockey 2, 3 . . . College is in the future . . . Likes cars and athletics . . . Favorite haunt: Al's . . . Listens to Lester Lanin . . . Famous for accidents . . . Pet peeve: Lazy girls . . . "Out to lunch."

COLLEEN HAKULIN
"Lassie"
G.A.A. 2, 3; French Club 2; Pep Club 3 . . . Hopes to become a makeup artist . . . Happy when listening to Glenn Miller or when with Kenny . . . Enjoys meatball sandwiches, football, and bookkeeping.

RONALD HALTER
"Ronnie"
Track 1, 2, 3; Cross Country 1, 3 . . . Wants to be a flight instructor . . . Happiest when at orientation flights or drive-in theatres . . . Enjoys pizza, spaghetti, baseball, and basketball.

HELEN HAMILL
Girls' Club 2, 3 . . . Intends to become a stenographer . . . Likes Italian food . . . Goes for sports, especially skating, bowling, and swimming . . . Loves to dance and talk . . . Listens to Tommy Sands and Crazy Cole.

JOHN HAMMILL
"Jack"
Ambition: To manage a department store . . . Is known to be a lone wolf . . . Likes Roy Hamilton, Braintree girls, and chemistry . . . An apple pie lover . . . Football fan . . . Dislikes girls who say, "I don't know" . . . "Like wow!"

MICHAEL HANEY
Very quiet . . . Likes steak, basketball, and Nat King Cole's singing "I'll Wait For You" . . . Happy when watching T.V. . . . His ideal girl is a tall brunette with blue eyes . . . Favorite subject: Lunch . . . Pet peeve: girls who smoke.

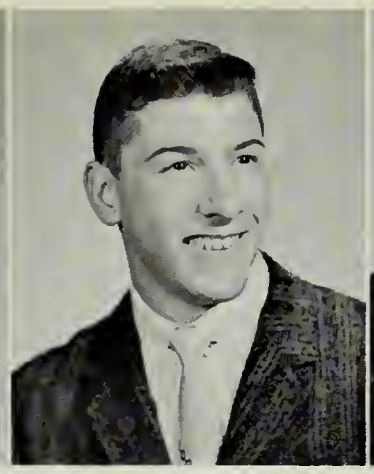

RONALD HARRIS
"Ron"
Radio Club 1, 2, 3; Tennis 1, 2, 3; Cross Country 2; French Club (President 3); Hi-Y (Vice President 3); Pony Express 3 . . . Hopes to become a doctor . . . Can usually be found driving his little Hillman, or with his ideal girl.

MYRON HARTFORD
"Moe"
Ambition: Submarine Service . . . Thinks there's no such thing as an ideal girl . . . Fond of football, food, and especially cars . . . Can be found at O'Neil's . . . "I'll get it running someday."

PATRICIA HAYES
"Pat"
G.A.A. 1, 2; Girls' Club 2, 3; Pep Club 2, 3; Pony Express 2 . . . Hopes to become a beautician . . . Talkative and happy . . . "I don't believe it!" . . . Favorite pastime: Dancing.

JUDITH HAYNES
"Judy"
Judy plans a career in hairdressing . . . She is a lively girl but keeps her marks on the Honor Roll . . . Easy to know . . . When she smiles, which is often, her whole face lights up.

NANCY HEGG
"Nan"
G.A.A. 1; Future Nurses' Club 1, 2, 3; Spanish Club (President 2); Girls' Club 2, 3 . . . Hopes to become a nurse . . . Likes horseback riding, Errol Garner, and understanding boys!

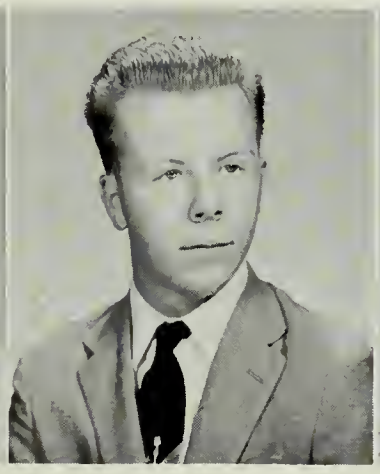

THOMAS HEHIR
"Red"
Aim: To be a jet pilot . . . Likes roast beef . . . Favorite subject: Solid geometry . . . Wants a rich and beautiful girl . . . Most happy when he has no homework . . . Basketball fan.

WILLIAM HENSLEY
"Willie"
Aim: To be a dancing teacher . . . Likes wrestling . . . Favorite subject: English . . . Pet peeve: Girls with knock knees! . . . Most happy when eating, especially chop suey.

DANIEL HIGGENS
"Danny"
French Club 3 . . . Ambition: To enter the Coast Guard Academy . . . Goes for pizza . . . Enjoys watching T.V. . . . "Calm yourself" . . . Content when he's not working . . . Another red head! . . . Favors hockey.

PATRICIA HOAR
"Pat"
G.A.A. 2, 3; Girls' Club 2, 3; Rifle Club 3 . . . Career: To be a comptometer operator . . . Likes pizza, being with people . . . Dislikes show-offs . . . "How 'bout that?" . . . Swims like a fish.

MARGARETE HOIDEN
"Marge"
Girls' Club 2, 3 (Executive Board 3); Future Teachers 1, 2, 3; Library Staff 1, 2, 3 (Vice President 3); Goldenrod 3 . . . Goal: To be a teacher . . . Loves dancing at the Totem Pole . . . Famous for talking!

Mentally exhausted from overstudy.

"And to all a good night"

SANDRA HOLLIS
"Sandy"
Goal: To be a typist . . . Adores bowling and boys . . . Dislikes people who never stop talking . . . "Get a job!" . . . Most happy with people she likes . . . Quiet . . . Swimming enthusiast.

STANLEY HOLMY
"Al"
Band 1, 2, 3; Radio Club 2; French Club 3; Science Club 3; Hi-Y 3 . . . Hopes to be an electronics engineer . . . As for girls, he likes them all . . . Also enjoys swimming . . . Happy anywhere but in school.

CHARLES HONE
"Hayseed"
Ambition: To be a plumber . . . Can be found at Duval's House . . . Pet peeve: Some teachers! . . . Likes shop and wrestling . . . Happiest when out of school . . . Ideal girl: Sharp and cute.

PATRICIA HORGAN
"Pat"
Hopes to become a hair-dresser . . . Loves roller skating . . . Studies are her favorite classes . . . "Gee, what a grouch!" . . . Doesn't like conceited boys . . . Batty about bowling.

MARIE HORIGAN
Ambition: To be a secretary . . . Likes roast beef . . . Prefers swimming and skating . . . Digs Mario Lanza . . . Dislikes people that say "Hey" . . . Ideal boy is nice, with dark hair and brown eyes.

BARBARA HUDSON
"Barb"
Band 1, 2, 3; Glee Club 1, 2; Chapel choir 3; Girls' Club 2, 3; Library Staff 1; Future Nurses 1; Science Club 2, 3 (Vice President 3); Pony Express 1, 3; G.A.A. 3; French Club 3; Goldenrod 3 . . . Will make a fine research biochemist . . . "He" is tall and intelligent.

PETER HULTIN
"Pete"
Goal: Electronics Engineering . . . Give him a steak anytime . . . Enjoys listening to short wave . . . "Ain't that a shame!" . . . Dislikes homework . . . Favorite sport: Hunting.

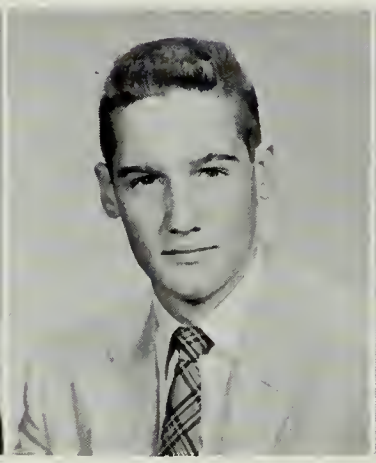

EDWARD HUNT
"Mike"
Goal: To graduate . . . Loves football and hockey . . . Wants a girl as tall as he is . . . "Don't sweat it!" . . . Most happy when not in school . . . Thrives on roast beef.

DENNIS HURLEY
"Joe"
Career: Electronics . . . Likes steak . . . Favors football and baseball . . . Content when not in school . . . Favorite subject: Study . . . Pet peeve: Girls who play the role . . . Enjoys watching T.V.

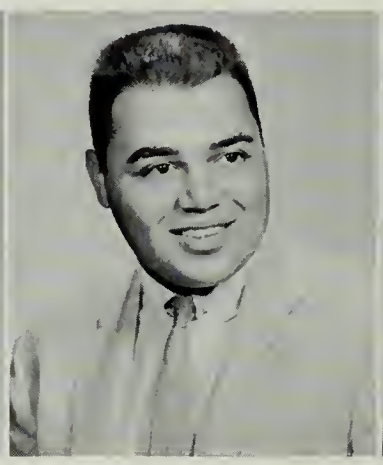

IRVING HURWITZ
"Irv"
Football 1, 2, 3; Track 2, 3; Base ball 1; Hi-Y 3 (Treasurer); French Club 3 . . . Ambition: To play college football and become a doctor . . . Goes for hamburgers with onions . . . "Where's the party tonight?"

JUDITH HYNES
"Judy"
G.A.A. 3; Pep Club 3 . . . Ambition: To marry a millionaire . . . Adores Chinese food . . . Ice skating enthusiast . . . Loves dancing . . . Most happy when with a crowd . . . "Are you kidding me?"

LINDA IMMONEN
G.A.A. 1, 2, 3; Spanish Club 2, 3; Girls' Club 2, 3; National Honor Society 3 (Treasurer); Pony Express 3 . . . Wants a career in foods and nutrition . . . Dislikes conceited boys . . . Most happy when on vacation . . . "Really!"

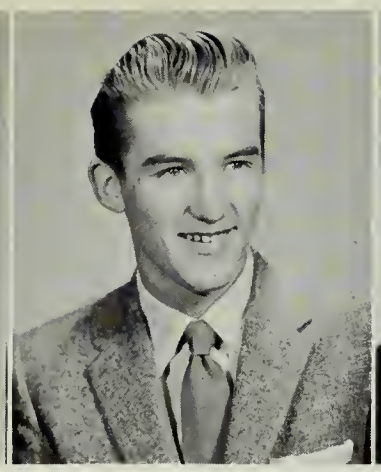

WILLIAM JACKSON
"Bill"
Wants to make good in the big world . . . Hates to get nailed out for things . . . Loves record hops and fried clams . . . "Who's got his dues?" . . . "Smoke Gets in Your Eyes."

GEORGE JANSKY
"GiGi"
Hockey (Manager 3) . . . Goal: Air Force . . . Goes for any food . . . Enjoys trying to fix old cars . . . Best subject: Chemistry . . . Content when loafing . . . Hockey fan.

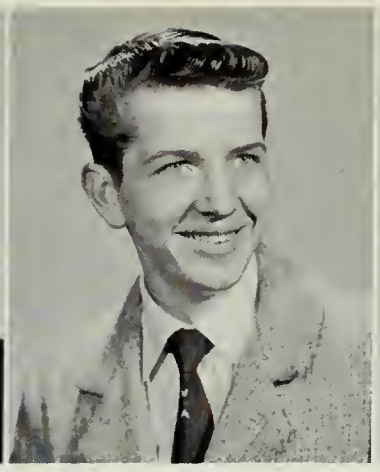

JOSEPH JASIE
"Jace"
Claims he doesn't want to get married . . . His ideal girl? Tall with brown hair and blue eyes . . . Happy when he's watching T.V. and eating American chop suey . . . Loves vacations.

ALICE JOHNSON
Girls' Club 2, 3; G.A.A. 2 . . . Wants to be an I.B.M. operator . . . Adores swimming . . . Pizza eater . . . Dislikes conceited people . . . Most happy with the "kids" . . . "Hey!" . . . Enjoys listening to records.

ELAINE JOHNSON
"Johnny"
G.A.A. 1; Girls' Club 2, 3 . . . Career: Modeling or secretarial work . . . Likes swimming . . . Enjoys dancing . . . Pet peeve: Cliques . . . "Got a letter from Brad!" . . . Find her at Al's Drive-In.

RICHARD JOHNSON
"Rich"
Goal: To make money . . . Likes all sports . . . Ideal girl: "Five feet-two, eyes of blue" . . . Most happy if he graduates . . . Favorite subject: History . . . Pizza-eater.

VICKI KAUFMAN
Future Teachers' Club 1, 2, 3; G.A.A. 1, 2; Library Staff 1; Spanish Club 2, 3; Girls' Club 2, 3; Goldenrod 3; Pony Express 3 . . . Profession: Teaching . . . Always smiling . . . "That's life!" . . . Personality plus.

LOUIS KELLY
"Kell"
Wants to become a well respected electronics engineer . . . Favorite haunt: The Lincoln . . . Happiest when he's having a good time . . . Goes for scollops . . . Favorite sport: Wrestling.

WILLIAM KELLEY
"Bill"
Basketball 1; Glee Club 1; Newswriters' Club 1; Future Teachers' Club 3 . . . Aim: To be a history teacher . . . Enjoys fishing and hunting . . . As for girls, "I have versatile tastes."

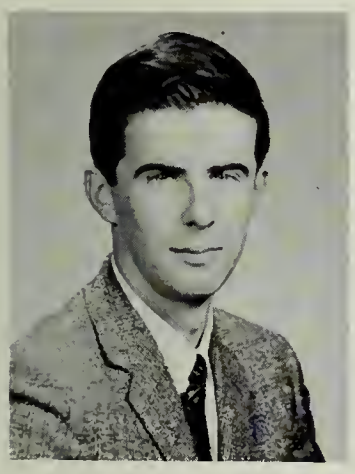

KARL KEMP
Desire: To go to Weymouth High . . . Likes pizza and fried clams . . . Favors rifle shooting . . . Most happy when riding around with a bunch of "kids" . . . Pet peeve: People who don't lend money . . . "Kelley, did you do any homework?"

 Student Council at the "Sno-ball"

Holiday fun

NANCY KENDALL
"Brownie"
G.A.A. 1, 2; Girls' Club 2, 3 . . . Will make a fine nurse . . . Adores pizza . . . Enjoys swimming, horseback riding, and bowling . . . Most happy when eating . . . Nice smile . . . "Oh heavens."

FRANCIS KENNEDY
"Mike"
A football fan . . . Loves steak . . . Is usually to he found at the club house . . . Has a real fighting spirit . . . Plans to join the Navy after graduation . . . "You wise guy!"

STANLEY KEVALSKI
"Wiskers"
Foothall 3; Basehall 3 . . . Hopes to he an electrician . . . Goes for Italian food . . . Batty ahout basehall and howling . . . Pet peeve: Girls (Really?) . . . "What do you say?"

CAROLE KILNAPP
"Hot Rod"
G.A.A. 1, 2, 3; Future Nurses' Club 2, 3; Spanish Club 2, 3; Girls' Club 2, 3 . . . Ambition: To he a nurse . . . Swims like a fish . . . Loves spaghetti . . . Favorite pastime is hoys . . . "Silence."

JOHN KILLIAN
"Jack"
Track 1, 3; Rifle Cluh 2, 3 . . . Hopes to he a civil engineer . . . Lifts weights . . . Likes to run (From whom?) . . . Pet peeve: Girls that smoke . . . Strong, silent type.

JANE KRAMER
"Kreamy"
Pony Express 1; Girls' Club 2, 3; Spanish Club 3: Future Teachers' Club 3; Prom Committee 3; Goldenrod 3 . . . Goal: To be a primary school teacher . . . Adores swimming.

EDWARD LABIN
"Eddie"
Enjoys howling and foothall . . . Never refuses seconds when fried chicken is served . . . Happiest when with "Her" . . . Can he found at Al's after a date.

FRANK LAGORIO
Rifle Club 1; Track 2, 3 . . . Aim: To have a happy marriage and a large family . . . Roast beef eater . . . Favorite suhject: High school girls . . . Shoots pool . . . "Get lost" . . . Tall and dark.

VIRGINIA LAHAM
"Ginny"
Future Teachers' Cluh 1, 2; Lihrary Staff 2, 3 (Secretary 3); French Cluh 2, 3 . . . Hopes to he a medical secretary . . . Loves pizza . . . Enjoys knitting . . . Football fan . . . Favorite suhject: French (C'est la vie!).

RICHARD LALLY
"Dick"
Baskethall (Manager 1); Hi-Y 3 . . . Wants a career in engineering . . . Pet peeve: Crowded lunches . . . Short, dark crew cut, and intelligent . . . Enjoys T.V. and fried chicken.

MARIE LANGDON
"Re"
Future Nurses' Cluh 1, 2, 3; Pep Cluh 2, 3; Junior Red Cross 1 (Treasurer 1); Girls' Cluh 2, 3; Spanish Cluh 3; Health Service 3; Goldenrod 3 . . . Hopes to hecome a nurse . . . Likes sports and dancing . . . "See you down at the Bar" (Dairy Bar that is).

JANICE A. LARSEN
"Jan"
Girls' Club 2, 3; Page and Stage 3 . . . Expects to be an I.B.M. Operator . . . Loves parties and dancing . . . Prefers pizza and Chinese food . . . "Guess what?" . . . Pet peeve: Loud boys.

MARCIA M. LASKER
Future Teachers' Club 1, 2, 3; G.A.A. 1; Spanish Club 2, 3; Girls' Club 2, 3; Goldenrod 3 . . . Will make a fine teacher . . . Loves steak and ice cream . . . Prefers baseball and basketball . . . Pet peeve: Kids that show off . . . Beautiful hair.

STEPHEN LAVOOT
"Steve"
Basketball 1, 2, 3; Track 1, 2, 3 . . . Career: Mechanical engineering . . . Goes for veal steak with spaghetti sauce . . . Sports fan . . . "What?" . . . Digs Benny Goodman . . . Favorite pastime: Watching sports on T.V.

ARLENE LEAMAN
"Pigeon"
G.A.A. 1, 2; Junior Red Cross 1; Girls' Club 2, 3; Pep Club 3 . . . Hopes to be a hairdresser . . . Football fan . . . Loves to eat, especially pizza . . . "Who me?" . . . Loathes fast drivers.

MARIE LEAVITT
"Reasy"
Goal? To get married . . . Pizza eater . . . Likes ice skating and bowling . . . Most happy when with a group of friends . . . If lost, search Al's Drive-In . . . Sweet and petite.

ELLEN LE BARRE
"Ellie"
Girls' Club 3; Pep Club 3 . . . Aim: To be a secretary . . . Thrives on pizza and onion rings . . . Loves football . . . Favorite pastime: Sketching people . . . "You don't love me anymore!" . . . Favorite subject: P.D.

ARTHUR LEVIN
"Art"
French Club 2 . . . Ambition: To be a lawyer . . . Likes listening to good music, especially "Stardust" . . . "Isn't that right?" . . . Fishing enthusiast . . . Tall, blond, and good looking . . . Always at ease.

WARREN LEWIS
Future Teachers' Club 1, 2, 3 (Vice President 2; President 3); Hi-Y 3; German Club 1 . . . Career: Teaching . . . Dislikes Pigmies . . . Most happy when sleeping . . . "I don't know." . . . She's blonde, has beautiful blue eyes . . . Wonderful sense of humor.

BARBARA LOMBARDO
"Barb"
G.A.A. 1, 2, 3; Cheerleading 2, 3 (Head 3); Glee Club 3; Pony Express 3; Tri-Hi-Y 3; Girls' Club 3; Student Council 2 . . . Will make a fine secretary . . . Spends her time playing tennis and reading . . . "Let's all support the team!"

VIRGINIA LUCIER
"Ginny"
Junior Red Cross 1; Girls' Club 3; Pep Club 3 . . . Goal: To be an office worker . . . Loves lasagna . . . Batty about bowling . . . Digs Johnny Mathis . . . "Oh come on now!"

FRANK LUISI
"Frankie"
Plans to be a cabinet maker . . . Happiest when with his girl . . . Likes to work on auto engines . . . Can be found at Driscoll's Shell Station . . . Goes for lobster . . . "Is that good, or bad?"

 "We could have danced all night."

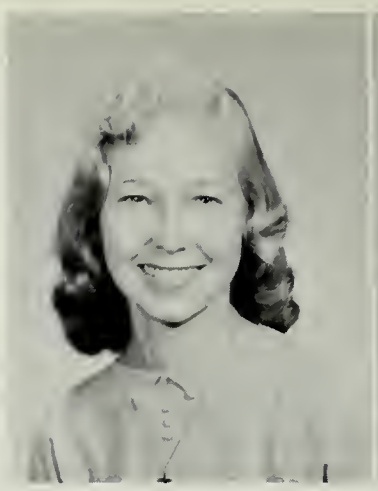

BARBARA LUNDGREN
"Barbs"
G.A.A. 1, 2, 3; Girls' Club 2, 3; Spanish Club 2, 3; Pep Club 3 . . . Pizza-eater . . . Enjoys badminton and drawing . . . Likes PD . . . Famous for losing things . . . Often says, "What a character!"

JANET LUNDGREN
G.A.A. 1, 2, 3; Spanish Club 2, 3; Future Teachers' Club 3 . . . Dreams of going to college . . . Likes PD . . . Enjoys reading, and cokes . . . Content when with he! friends . . . Listens to Lester Lanin's music with a clever Romeo.

NELSINE LUNDGREN
G A.A. 1, 2, 3; Future Teachers' Club 1, 2, 3; Girls' Club 2, 3; Spanish Club 2, 3; Pep Club 2, 3 . . . Hopes to make a career of teaching . . . Prefers basketball . . . Favorite class: Spanish . . . Quiet . . . Dislikes thrifty boys.

PATRICIA LYDON
"Brat"
G.A.A. 1; Girls' Club 2, 3; Baton Squad 2, 3; Goldenrod 3 . . . Hopes to become a secretary . . . Thrives on vitamin pills . . . Adores ice skating and water skiing . . . Likes P.D. . . . Most happy when not in school.

BARBARA LYONS
"Bunny"
Dreams of being a secretary . . . Often orders pizza and ice cream (Together?) . . . Favors ice skating and U. S. Navy . . . Pet peeve: Conceited boys . . . "I'm tired!" . . . Bowling enthusiast . . . "He's" tall, clever and so nice!

GERALD MacDONALD
"Jerry"
Track 1, 2, 3 . . . Goal: To get out of school . . . Goes for track and swimming . . . Thrives on chicken . . . "Sure" . . . Pet peeve: Homework . . . Likes dancing . . . Passes time working on cars . . . "Yeah!"

THOMAS MacDONALD
"Fuzz"
Baseball 1, 2, 3; Basketball 1; Spanish Club 3; Hi-Y 3; Goldenrod 3 . . . Ambition: To become an electrical engineer . . . Likes baseball . . . Favorite saying: (?) . . . Famous for his dialect.

KAREN MacDONALD
Newswriters 2; G.A.A. 3; Goldenrod 3 . . . Expects to be a secretary . . . Spends time writing to Skip . . . Favorite haunt: Jackie's house . . . "Oops" Wrong sailor! . . . Frank Sinatra fan . . . Favorite song: "My Special Angel."

CAROLYN MACKEY
"Carol"
G.A.A. 1, 2 . . . Goal: Marriage . . . Adores swimming and water skiing . . . Famous for talking too much . . . "I don't believe you" Hamburgers are the food for her . . . Blonde with blue eyes.

JUDITH MacLEAN
"Judy"
Hopes to be a beautician . . . Favors football . . . Prefers pizza . . . Enjoys parties . . . Famous for never getting home on time . . . Favorite singer is Sarah Vaughn . . . Enjoys Lester Lanin's band.

MARY CAROL MacLEAN
"M.C."
Library Staff 1, 2, 3 (Secretary 2; President 3); G.A.A. 1, 2, 3; Future Teachers' Club 1, 2, 3; Book Reviewers 1; Girls' Club 2, 3; Pep Club 3; Tri-Hi-Y 3 . . . Career: Teaching . . . Adores basketball.

ETTA MacLEAN
"Mac"
French Club 3; Girls' Club 2; Future Nurses' Club 1 . . . Always ready with a quick excuse for getting out of tight spots . . . Dislikes girls who smoke on the street . . . Likes listening to instrumentals.

RICHARD MacLEOD
"Dick"
His aim: Dentistry . . . First choice is a 5'6", light haired girl with a genial personality . . . Hates to get up in the morning . . . Enjoys basketball . . . Frantic over fried clams.

GEORGE MacPHERSON
"Mac"
Rifle Club 1, 2, 3; Hi-Y 2, 3; Vice-President of the French Club 3 . . . Definite about his ideal girl—short, with dark hair, and an appealing personality . . . He says, "What do you say abundance?" . . . We say, "Best things come in small packages!"

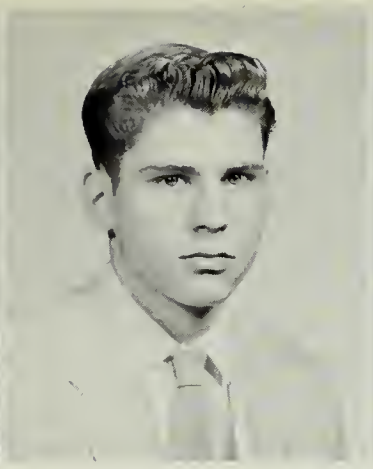

RONALD MAGNARELLI
"Mag"
Football 1 . . . His ambition is to retire . . . Has no ideal girl . . . Might be found at the Sagamore Drug Store . . . Listens to Lester Lanin . . . Dislikes girls who smoke . . . Happiest when playing football.

JEAN MAHER
"Pow"
Girls' Club 2 . . . Will study hairdressing . . . Famous for waving her friends' hair . . . Often heard saying, "You're a sinner!" . . . Likes water skiing . . . Ideal boy is tall, dark, and handsome (There is sure to be a shortage of these).

GERALDINE MAHONEY
"Gerri"
Junior Red Cross (Vice-President 1); Girls' Club 2, 3; Baton Squad 2, 3 . . . Wants to be a secretary . . . Famous for her crazy fingernail polish . . . Often utters, "Who, me!" . . . Happiest when her homework is done.

JOAN MAHONEY
"Joanie"
Future Nurses' Club 1, 2, 3; G.A.A. 1, 2, 3; Girls' Club 1, 2; German Club 3 . . . Headed for the University of Massachusetts . . . Famous for her blond hair . . . "Give me a push!" . . . Likes to ski and dance . . . Nice dresser.

GEORGE MAIER
His aim is to get out of school . . . Happy when he is sleeping . . . Often says, "Big Joke" . . . Likes Fats Domino . . . Has a perfected talent for getting in trouble . . . His girl would have to be a short, nice girl who is fairly good looking.

JON MAJURI
Would like to graduate and make a good salary . . . Spends his time hunting when he can . . . Famous for drawing Indians . . . His ideal girl is a tall platinum blonde with blue eyes . . . Jon is happy when among friends

JOAN MALVESTI
"Joanie"
May become a secretary or an accountant . . . Often found in the Quincy Baking Company . . . Likes fried chicken . . . Dislikes showoffs . . . Enjoys piano music . . . Belongs to the Horizon Club.

SUSAN MARCEL
"Sue"
G.A.A. 1, 2, 3; Girls' Club 2, 3; Pep Club 3 . . . Hopes to be a dental assistant . . . Happy when eating steak . . . Peeved at pegged pants . . . Her ideal boy is tall, has black hair and blue eyes.

MARLENE MARCUS
Pep Club 3 . . . Ambition is to be a secretary . . . Can be found in the Stop & Shop . . . Noted for making her own clothes . . . Peeved at people who think they know it all . . . Often heard uttering, "You're kidding!"

SHEILA MARGISON
Future Nurses' Club 1, 2, 3; Health Service 1, 3 . . . Wants to be a nurse . . . Roller skating and dancing are for her . . . She is really nice! . . . Usually found at Al's Drive-In . . . "I can't believe it" . . . "Smoke Gets in Your Eyes."

Concentrated study

JOYCE MARGO
Hopes to become an office worker . . . Famous for being quiet . . . Digs Fabian . . . Would like to meet an ambitious college boy . . . Often reported seen at the Surf . . . Likes having fun with the kids.

JAMES MARIANO
Famous for always goofing off . . . Has a terrific sense of humor . . . Enjoys riding around in cars . . . Happy when with the gang . . . Another pizza lover . . . Happy-go-lucky and full of fun.

JOSEPH MARIANO
"Joe"
Expects to join the Air Force . . . His big brothers are brothers . . . Buggy over basketball . . . At various times has been heard saying, "I'll get you." . . . His ideal girl is 5'3", has blue eyes and blonde hair.

JUDITH MARIANO
"Judy"
Girls' Club 2 . . . Intends to be a secretary . . . Likes eating and playing tennis or dancing . . . Her ideal boy is tall, has a crew cut and a sense of humor . . . Dislikes boys with long hair.

DOMINIC MARINELLI
"Don"
Cross Country Team 1, 2, 3; Rifle Club 1 . . . Hopes to become a good businessman and claims he knows the easy way to make money . . . Dislikes stuck-up girls . . . Happy when driving around and taking it easy.

LINDA MARINI
"Lynn"
G.A.A. 1, 2; Baton Squad 2, 3 . . . Hopes to become a secretary . . . Happy when she receives a letter, preferably from someone who has brown hair and dark eyes . . . Likes dancing and horseback riding . . . "Hey, um!"

MARCIA MARINI
"Marsh"
G.A.A. 2, 3 . . . Her aim is to be a private secretary . . . Likes to ski . . . Favorite pastime is horseback riding . . . Haunts the Alhambra . . . Her favorite singer is herself . . . "What cha say?" . . . Dislikes boys who act big.

VIRGINIA MARINI
"Ginny"
Spanish Club 1, 3; G.A.A. 1, 2, 3 . . . Hopes to be a librarian . . . Thrives on macaroni . . . Favorite subject is history . . . Very happy when driving the bug . . . Hates beards . . . Her hero is tall, dark, and handsome.

NICK MARINO
An enthusiastic sports lover, especially football . . . Digs Italian food . . . His ideal girl is pretty and has a pleasing personality . . . Good-looking tall, with dark, curly hair.

BARBARA MARTELL
"Barb"
Girls' Club 2, 3; G.A.A. 3 . . . Expects to be a secretary . . . Famous for eating . . . Detests conceited boys . . . Says "Come on," to have pizza or Chinese food . . . Who is the tall and handsome boy friend?

"I know, Miss Nevens!"

LOUISE MARTELL
"Squeezy"
Girls' Club 2, 3; G.A.A. 3 . . . Ambition: Secretarial work . . . Likes pizza and Chinese food . . . Hates conceited boys . . . Most happy when a letter is received from ideal boy . . . Often heard saying: "Come on, Judy."

ROBERT MARTIN
"Bobby"
Wants to graduate . . . Often listens to the radio . . . Famous for staying after school . . . Hungers for bam sandwiches . . . "Don't you wish it?" . . . Ideal girl is sixteen.

Corridor congestion

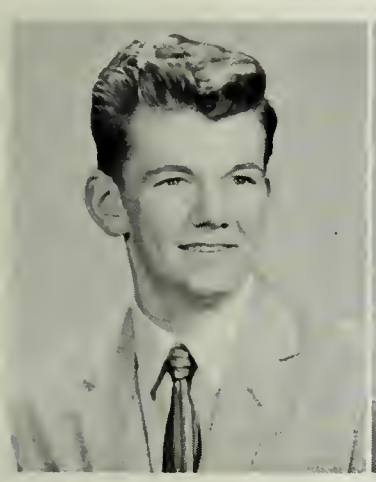

RONALD MARTIN
"Scotty"
Hi-Y; Track 2 . . . Hopes to get the car to go . . . Most happy over the weekend . . . Enjoys gym . . . Loves to play basketball . . . Enjoys dancing with a girl friend with brown hair and big brown eyes.

BEVERLY MATEER
"Bev"
Aim: To have a millionaire husband . . . Famous for going steady . . . Asparagus addict . . . Heard saying, "Crazy!" or "Yea, party!" . . . Her ideal has dark hair and big brown eyes.

BETTY MATHESON
"Betts"
Future Nurses' Club 1; Girls' Club 2, 3 (Board 3); Newswriters 2, 3; Cheerleading 2, 3; Spanish Club 2; Tri-Hi-Y 3; Goldenrod 3; Pony Express 3 . . . Heading for U.N.H. . . . Thrives on french fries . . . "Hi doll!"

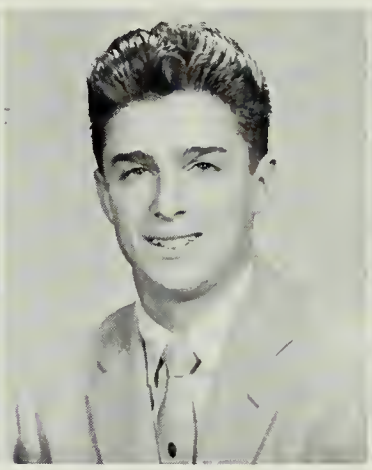

DANIEL MATTES
"Danny"
Rifle Club 3; Hi-Y 3 . . . Wants to be a draftsman . . . Favorite pastime: Homework? . . . Crazy about all sports . . . Dislikes people who find fault with everyone else . . . "Get off my back!"

JOSEPHINE MATTINA
"Josie"
Expects to be a secretary . . . Likes to babysit and go bowling with a group of friends . . . Favors the Mello Tones, The Four Aces, and "Sail Along Silvery Moon" . . . Dislikes people who think they know it all.

THELMA JEAN McARTHUR
"Jeanie"
G.A.A. 1, 2, 3; Spanish Club 2, 3 . . . Expects to be a private secretary . . . Loves swimming and sailing . . . Dislikes show-offs . . . Comments, "What an idiot!"

JUDITH McBRIDE
"Judy"
Future Teachers' Club 2, 3; French Club 3; Goldenrod 3 . . . Hopes to be a teacher . . . Swimming and bowling enthusiast . . . Pizza-eater . . . "You idiot!" . . . Tall and quiet . . . Pleasing personality.

FRED McDOUGALL
Goal: To join the Navy . . . Enjoys swimming . . . Favorite pastime: Doing homework! . . . Thrives on steak . . . Favorite haunt: Detention in 208 . . . Most happy when 2:30 comes around . . . "Get lost!" . . . Likes to listen to records.

KAY McGONNIGAL
"Jackie"
Library Staff 1, 2; Newswriters' Club 1; Pony Express 2, 3; Goldenrod 2, 3 (Business Manager 3) . . . Career in journalism . . . Adores algebra . . . Likes visiting U. of N.H. . . . Batty about basketball.

DAVID McGOURTHY
"Mac"
Wants to become an electronics engineer . . . Loves going out with a rich, beautiful, brown-eyed girl with an appealing personality . . . Famous for his driving . . . "Give me!"

"March down the field to the music."

JAMES McGREGOR
"Rennie"
Goal: To get a new car . . . Goes for Italian foods . . . Enjoys going to parties . . . Pet peeve: Women drivers . . . Most happy when the bell rings at 2:30 on Friday . . . "Yeah" . . . Hunting enthusiast.

BARBARA McGUIRE
"Mugsy"
G.A.A. 1, 2, 3; Girls' Club 2, 3; Page and Stage 3 . . . Hopes to be a heautician . . . Loves parties and hoys . . . "Hi Men!" . . . Life of any party . . . Pet peeve: Quiet people . . . Buhhling personality.

JOHN McISAAC
"Mac"
Foothall 1, 2, 3; Basketball 3 . . . Aim: To be a master electrician . . . Football enthusiast . . . Thrives on ravioli . . . Most happy when he gets a good report card . . . "What do you say there?" . . . Blond crew cut.

PAUL McKINNON
"Mac"
His sole wish in life is to have money . . . Might find him anywhere . . . Someone would like to know . . . Likes haskethall and football . . . Most happy when sleeping.

JOSEPHINE McLARNON
"Patsy"
Pony Express 1, 3; Girls' Cluh 2, 3 (Board 2, 3); Spanish Club 2, 3; Future Nurses' Cluh 1, 2, 3 . . . Ambition: To he a nurse . . . Pet peeve: Boys who are loud . . . Peppy and full of fun . . . Friendly.

JAMES McLAUGHLIN
"Jim"
Aim: To join the Navy . . . Hockey fan . . . Loves to eat roast beef . . . Most happy when school's out . . . "Janski" . . . Drum and Bugle Corps . . . Ideal girl—someone pretty and sweet.

MEREDITH McLEAVY
"Pinky"
Band 1, 2; Future Teachers' Cluh 1, 2, 3; Spanish Club 3 . . . Hopes to become a teacher . . . Her ideal must he tall with hrown, curly hair, blue eyes . . . Meredith is easy going and has a quick sense of humor.

THEOPHILUS McLELLAND
"Theo" or "Ted"
Hi-Y 2 . . . Plans to he a draftsman at Fore River . . . His favorite female is petite, peppy, pretty . . . Can be found in the cafeteria with you know whom . . . A sample saying is "Who??? Ya" . . . Cares for cars.

MARGARET McMAHON
"Peggy"
Wishes to hecome an airline hostess . . . Hates to study hut is happy when she is at the Totem Pole . . . Can he found at Maria's eating spaghetti . . . Her man must have a wonderful personality and he handsome to be ideal.

JUDITH MacMINN
"Tickets"
Girls' Cluh 3 . . . Hopes to be a secretary . . . Daffy over dancing . . . Likes to howl and swim . . . Devours all Italian foods . . . "Wait a minute, Squeezy" . . . Loves to giggle . . . Has pretty hair.

ALICE McMULLIN
"Al"
G.A.A. 1, 2; Basketball 1; Girls' Cluh 2, 3 . . . Hopes to do public welfare work . . . Has a taste for turkey . . . "Share it!" . . . Her ideal is a good all-round hoy . . . Dislikes people who try to be what they're not.

NANCY McNEIL
Will make a competent secretary . . . Full of vim and vigor . . . Talkative and happy . . . Likes sports . . . Her ideal boy is good-looking and considerate . . . Pizza fan . . . Happiest when with the gang.

PATRICIA McNEIL
"Pat"
G.A.A. 1 . . . Has plans for becoming a commercial artist . . . Famous for her art work . . . As to her ideal boy, "He's a doll" . . . Favors archery . . . Pet peeve: People who brag.

HELEN MECAGNI
Her immediate aim: to graduate . . . Spends spare time bowling . . . A pizza lover . . . Can be found often at the Alhambra . . . Likes to bowl.

JANICE MEDICO
Will make a good secretary . . . Enjoys bowling . . . Seen at Margie's Dairy Bar . . . Her ideal boy is considerate and good-looking . . . Carefree and always smiling . . . Happy when with the girls.

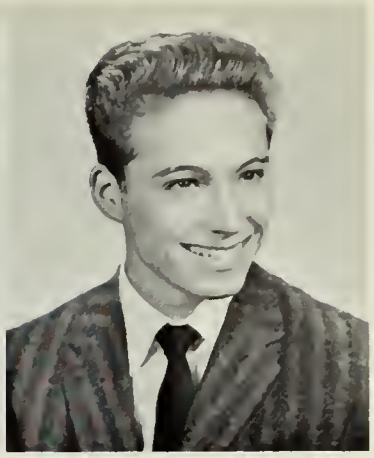

JOSEPH MERENDA
"Joe"
Aim: To graduate . . . Spends his time playing the radio . . . Baseball fan . . . Ideal girl is tiny with brown hair and eyes, and lots of personality . . . Dislikes girls that smoke . . . "It's Only Make believe" is the song for him.

MARGARET MERISALO
"Bubbles"
Girls' Club 2, 3 . . . Career: To be a secretary . . . "He" must be tall, goodlooking, and have a marvelous personality . . . Pet peeve: Boys that are conceited . . . Enjoys dancing . . . Favorite haunt: Carter's Variety . . . Favors football.

PAUL METHERALL
Hi-Y 3 (Chaplain); Spanish Club 3 . . . Will make a fine lawyer . . . Skiing enthusiast . . . Thrives on peanut butter and crackers . . . Pet peeve: People who think they know everything . . . Favorite subject is physics.

JAMES MEZZETTI
"Jimbo"
Hopes to become a dental technician . . . Terrific sense of humor . . . Digs Glenn Miller and Johnny Mathis . . . It's spaghetti and meatballs for him . . . "She" is a little brunette with a terrific personality.

CAROLE MICHAUD
Sees marriage in the future . . . Satisfies her hunger with chicken . . . Often enjoys bowling, her favorite sport . . . Can occasionally be heard saying, "Don't know!" . . . Short brown hair and sparkling eyes . . . Slim and quiet.

PETER MILLER
"Pete"
Goal: to graduate . . . Favorite sports: Tennis and baseball . . . Likes physics . . . Nat King Cole fan . . . "Gee whillikers there!" . . . Disapproves of the sack dress . . . Ideal girl is a tall blonde with blue eyes.

JOAN MOFFORD
"Muffin"
Girls' Club 2, 3 . . . Hopes to make the honor roll a few times before graduation . . . Bowling enthusiast . . . Thrives on chicken . . . "Where's Pat?" . . . Pet peeve: Boys that wear peg pants . . . Famous for talking . . . "He" is a tall blond with hazel eyes.

 "Blow, Gabriel, blow!"

Lesson number one.

CLAIRE MONTGOMERY
"Sam"
Looking forward to marriage . . . Loves ice skating . . . Enjoys eating corned beef and cabbage . . . Pat Boone fan . . . Favorite class is art . . . Ideal boy has a brown crew cut and hazel eyes.

ROBERT MORGAN
"Lucky"
French Club 2; Page and Stage 3 . . . Hopes to be a pilot . . . Teresa Brewer fan . . . Pet Peeve: No smoking room . . . His heroine has to be a good cook . . . Thrives on hamburgers . . . Likes chemistry.

JACQUELINE MORIN
"Jackie"
Girls' Club 2, 3 . . . Aim: To be a stenographer . . . Goes for spaghetti . . . Enjoys tennis, ice skating, and bowling . . . "Game of Love" . . . Famous for saying the wrong thing at the wrong time.

EDWARD MORTBERG
"Eddie"
Goal: to graduate . . . Baseball fan . . . "What do you say?" . . . Famous for having car trouble . . . Sack dresses are his pet peeve . . . "Beep Beep" . . . "She" must be a good sport . . . Likes F.L.

KENNETH MUHA
"Ken"
Track 1, 2, 3 . . . His future career? A secret . . . Baseball is his favorite sport . . . Also likes to run . . . "Dig me!!" is his favorite saying . . . Most happy in the outside world.

JACQUELINE MULLEN
"Jackie"
Girls' Club 2, 3 . . . Ponders getting married . . . Dreams of a dark, cute boy with curly hair . . . "You'd better believe it!" Adores dancing . . . Famous for cracking corny jokes.

JAMES MULLEN
"Jim"
Band 1, 2, 3; Science Club 3; Goldenrod 3 . . . Hopes to be a physicist . . . Thrives on meat loaf . . . Enjoys music and is most happy when in Band . . . Favorite subject: Physics . . . "She" is blonde, has blue eyes and a congenial personality.

VERONICA MURPHY
"Ronnie"
Girls' Club 2, 3 . . . Wants to be a housewife . . . Loves Chinese food . . . Favors football . . . "Who cares?" . . . Digs Nat King Cole . . . "He" must have brown hair and a pleasing personality.

WILLIAM MURPHY
"Murph"
Golf 1, 2, 3; Goldenrod 3; Hi-Y 3 . . . Hopes to be a teacher . . . Favors Italian food . . . Most happy when sleeping or eating . . . Hockey fan . . . Often comments "Where's the party?" . . . History is his favorite class.

THOMAS MURRAY
"Tom"
Ambition: (We don't know). His ideal girl is quiet, sweet and considerate . . . A great sports fan . . . Favorite haunt:? (Again, we're in the dark) . . . Dimple in his chin!

PETER MYERS
"Pedro"
Expects to be a sailor . . . Favorite pastime; Making money . . . Enjoys swimming . . . Thrives on Italian food . . . Photography is his favorite subject . . . Likes all types of girls . . . Happiest after school.

KENNETH NEEDLE
"Ken"
Hopes to become an underwater demolition expert . . . Enjoys teasing girls . . . "She" must be cute and humorous . . . Favorite subject: Lunch . . . Often comments, "Hi sweets!" . . . Can't stand people who are late.

MARLENE NELSON
"Marl"
Future Nurses' Club 1, 2, 3; G.A.A. 1, 2, 3; Girls' Club 2; Pep Club 3; French Club 3; Health Service 3; Goldenrod 3 . . . Will make a fine nurse . . . Basketball fan . . . Enjoys sewing . . . "Good gravy!" . . . Dislikes conceited people . . . Famous for blushing.

PATRICIA NESTOR
"Pat"
Girls' Club 2, 3 . . . Career: To be typist . . . Passes time talking and dancing . . . Thrives on cokes . . . Famous for talking herself into trouble . . . Football fan . . . Likes erry Como . . . "Make Believe"

JOYCE NEVERS
"Juice"
Glee Club 1, 3; G.A.A. 1, 2; Future Nurses' Club 1, 2; Tri-Hi-Y 2, 3; Girls' Club 2, 3 . . . Dreams of a happy marriage . . . Loves lobster . . . Horse-back enthusiast . . . Enjoys listening to records with Ray . . . "Oh yea!" . . . Well liked.

PATRICIA NEWELL
"Pat"
Hopes to become a secretary . . . Batty about baseball . . . Enjoys eating salt pollock, potatoes and cream . . . Favorite subject: Typing . . . "How am I supposed to know?" . . . Claims to be Quincy's worst cook!

SANDRA NOONAN
"Sandy"
Wants a secretarial career . . . Favorite pastimes: Talking and reading . . . Prefers swimming . . . Likes listening to "To Know Him Is To Love Him" . . . Most happy when she's with other people . . . Often comments, "Heavens!"

JOSEPH NORMAN
"Chuck"
Career: To be a tool and die maker . . . Thrives on baked ham . . . Dislikes coming to school early . . . "She" must be perfect . . . A football fan . . . Content when sleeping . . . Prefers watching T.V. . . . "Have you any cigarettes?"

CHRISTINE NYROSS
"Chris"
Future Teachers' Club 1, 2; G.A.A 1, 2; Office Helper 3 . . . Heading for engineering . . . Dislikes cliques . . . Basketball enthusiast . . . Ideal boy: Tall, handsome, and intellectual . . . Favorite subject: Math.

PATRICIA O'CONNELL
"Pat"
G.A.A. 2 . . . Hopes to be a legal secretary . . . Likes listening to records, especially "It's All In The Game" and any by Johnny Mathis . . . "He" should be kind, understanding, and polite . . . Delighted when school is over.

MAUREEN O'CONNOR
"Renie"
Girls' Club 2 . . . Plans to enter Burdett Junior College . . . Prefers sailing and water skiing . . . Enjoys dancing and listening to the radio . . . Often comments "Want to prove it?" . . . Loves being with a crowd.

DORTHY ODLUM
Baton squad 2, 3; National Honor Society 3 (Sec.); Goldenrod 3; Pony Express 3 . . . Hopes to learn more about psychology . . . Famous for fooling around . . . Enjoys reading about dreams and talking on the telephone . . . "I can't take much more!"

JOHN OLINTO
Basketball 2; Hi-Y 3; Spanish Club 3 (Treas.) . . . Heading for college . . . Basketball enthusiast . . Thrives on turkey . . . "No kiddin'" . . . Ideal girl: 5'5", brunette, with blue eyes . . . Dislikes girls that play the role . . . Most happy when participating in sports.

VINCENT OLIVEIRA
"V.J."
Football 1, 2, 3 . . . Wants to be his own boss . . . Enjoys dancing at the Surf . . . "She" should have black hair and dreamy brown eyes eyes . . . Favors football . . . Listens to the Royal Teens singing "Forever My Darling" . . . Favorite subject: People.

They're experts now.

DOROTHY OLSON
"Dottie"
G.A.A. 1, 2, 3; Red Cross 1; Baton Squad 2, 3; Girls' Club 2, 3; Future Nurses' 2, 3; Health Service 3; Pony Express 3; French Club 3; Goldenrod 3; Tri-Hi-Y 3 . . . Future airline hostess . . . Prefers dancing at the Totem Pole.

NANCY O'MARA
"Sance"
Glee Club 1, 2, 3; G.A.A. 3 . . . Chosen career: To be a telephone operator . . . Thrives on roast beef . . . Football fan . . . Hates two-timers . . . Likes a boy that's laughing all the time . . . Often comments, "You're not funny!" . . . Enjoys cooking.

MARGARET O'NEIL
"Peggy"
Baton Squad 1, 2, 3; G.A.A. 1, 2, 3; Girls' Club 2, 3 . . . Hopes to be a secretary . . . Satisfies her hunger with fried clams . . . "Who me?" . . . Famous for talking . . . Prefers basketball and badminton . . . Most happy when 2:30 comes around . . . Likes typing.

SANDRA OSTROSKI
"Peanut"
Girls' Club 2, 3 . . . Wants to be a private secretary . . . Wrestling enthusiast . . . Loves eating Italian spaghetti . . . Enjoys Ray Conniff, Frankie Laine, and "Stardust" . . . "Are you crazy?"

DOROTHY PADULA
"Dotty"
G.A.A. 2 . . . Hopes to be a telephone operator . . . Likes to pass time going bowling . . . Enjoys listening to music by Johnny Matbis and Glenn Miller . . . Loves french fries . . . Pet peeve: loud boys.

EUNICE PARISI
G.A.A. 1, 2, 3, (Vice President 2); Science Club 2; Girls' Club 2, 3, (Board 3); Pep Club 2, 3; French Club 3 . . . Hopes to attend college . . . Basketball fan . . . Favorite pastimes: Dancing and horseback-riding . . . "Thank you, thank you!"

ILO PARONICH
"Spic"
Football 1, 2, 3; Basketball 1, 2, 3 . . . Hopes to become a salesman . . . Chinese food eater . . . Favors football . . . Listens to "It's Only Make Believe" . . . Famous for playing the role . . . "What?"

GAYLA PARRISH
Future Nurse's Club 1; Girls' Club 3; Goldenrod 3 . . . Looking forward to marriage . . . Loves roast beef . . . Hockey and baseball fan . . . "The ideal boyfriend is tall, blue eyed and handsome (anyone we know??).

GEORGE PATTON
"Moe"
Career: To be a draftsman . . . Thrives on fried clams . . . Famous for doing homework!!! . . . Dislikes homeroom teachers that are late . . . Hockey fan . . . Happiest when passing a test.

IRENE PEAK
Future Nurses 3 . . . Hopes to be successful . . . Understandably happy when dancing with a tall, handsome man . . . Dislikes conceited people . . . Always ready with a joke . . . Likes Guy Lombardo's Band.

Str-e-e-etch

ROBERT PELTON
"Bob"
Football 1, 3; Golf 2, 3 . . . Dreams of becoming a millionaire's son-in-law . . . Enjoys taking a snooze during class . . . Dislikes girls who think they are great . . . Heard saying "Yip!"

CAROLE PENDELTON
G.A.A. 1; Girls' Club 2, 3; Pep Club 3 . . . Hopes to find a man with money . . . Likes to hear Dave Brubeck . . . Enjoys Chinese food . . . Gets peeved at dirty fingernails . . . A very attractive girl.

JAMES PENDLETON
"Pen"
Looking forward to a good electrical job . . . Might be found hanging around the depot looking for his blonde, blue-eyed, ideal girl . . . Handy at fixing clocks . . . Often describes something as "most cool."

ANTHONY PEPE
"Tony"
Band 1, 2, 3; French Club 2; Rifle Club 2; Hi-Y 3 . . . Hopes to make the Navy his life's work . . . His ideal girl must like sports . . . His unusual dislike is girls in slacks . . . Happy when at a party.

LINDA PEPI
Baton squad 1, 2, 3; G.A.A. 2; Girls' Club 2, 3; National Honor Society 2, 3 . . . Wants to be a private secretary, preferably to a handsome executive . . . Might find her in the Q.H.S. gym . . . Likes record hops.

PAUL PEPI
"Pep"
Rifle Club 1, 2, 3; Band 1 . . . Hopes to be an engineer . . . Crazy over cars . . . His pet peeve is report cards . . . His favorites are Ray Anthony, "Thunderbird," Elvis Presley . . . His ideal girl: Blue-eyed blonde, 5′6″.

FRANCIS PERFETIO
"Frank"
Football 1, 2, 3; Baseball 1, 3 . . . Ambition: to be an accountant . . . "That's official!" . . . Raves over ravioli . . . His pet peeve is people who interrupt while others are speaking . . . Happiest with a little, blonde, blue-eyed girl.

GERALD PERSON
"Gerry"
Junior Red Cross; Citywide council representative 1, 2, 3 . . . Gerry is planning to become an electronics engineer in the future . . . Ideal girl is intelligent and dressed conservatively.

JEANNE PERUZZI
"Shorty"
Girls' Club 2, 3; G.A.A. 2; Pony express 3 . . . Hopes to become a secretary . . . Her favorite pastime is playing records, preferably those by Lawrence Welk and the Everly Brothers . . . Her favorite haunt is Marshfield.

MARIE PERUZZI
Future Nurses 1, 2, 3; Health Service 3; G.A.A. 1, 2, 3; French Club 3; Pep Club 3; Goldenrod 3 . . . Nursing will be her career . . . Likes to dance and swim . . . Ideal boy: 6′, terrific personality . . . Easy to get along with.

FAITH PETERSON
"Pete"
G.A.A. 2, 3; Girls' Club 3; Writers' Workshop 3; Goldenrod 3; Pep Club 3 . . . Has chosen a secretarial career . . . Famous for doing the wrong thing at the right time (She said it. Don't blame us!)

KENNETH PETERSON
"Kenny"
Baseball 1, 3; Football 2, 3 . . . Hopes to become a draftsman . . . Famous for his laugh . . . Wants a girl who is small and nice but not conceited . . . Often heard coming from Kenny, "Ya, Sure!"

JOYCE PETITTI
"Jo"
Wishes to become a model . . . Can be found in Margie's Dairy Bar or at home watching television . . . Listens to Sammy Kaye and Elvis Presley's "Don't Be Cruel" . . . "He" has to be clever, rich and handsome.

ANN PHILLIPS
G.A.A. 1, 2; Girls' Club 2; Goldenrod 3; Pony Express 3 . . . Hopes to attend a secretarial school . . . Her favorite pastime is dating . . . Famous for saying the wrong thing without realizing it . . . "You're kidding!" . . . Friendly lass.

Future electricians

LESLIE PICKERING
"Les"
French Cluh 3 . . . Looking forward to attending college and meeting his ideal girl, who would be on the idea of Anita Eckherg . . . Happy when he finds out "Where's the party" and then hastens to the scene.

WALTER PIERCE
"Wally"
Track 1, 3 . . . Hopes to hecome an engineer . . . Favorite sport is football . . . Loves study periods . . . Famous for heing hroke . . . His ideal is a short red-haired girl who is fun to be with . . . Favors Tommy Edwards.

CAROLYN PINKHAM
G.A.A. 1, 2; Girls' Cluh 2, 3; Pony Express 2, 3; Goldenrod 3; French Club 3 . . . Her ambition: To he a teacher . . . Haunt: Scituate Playhouse . . . Happiest when listening to Lawrence Welk or Tommy Sands . . . "Holy Cow!"

GEORGE PLANT
Hopes to hecome a lawyer . . . Happiest when at haskethall games with little redhead (guess who!) . . . Favorite suhject: Prohlems of Democracy . . . Listens to music hy Frank Sinatra . . . "Of course it is!!"

ERLAND PORTER
"Earl"
Band 1, 2, 3; Golf 1; Science Club 3 (President); German Club 3 . . . Will make a fine chemist . . . Loves the tunes from "South Pacific" . . . "Steak, medium rare, please" . . . "She" has brown eyes, dimples, and is sweet.

JOSEPH PRATT
"Dick"
Chorus 3 . . . His goal is to attain success . . . Famous for his back seat driving . . . Lawrence Welk fan . . . Fond of playing hasehall and going to the drive-in . . . "Okay."

STEVEN PROCTOR
"Steve"
Band 1, 2, 3; Tennis 2 . . . Plans to hecome a social worker . . . At times, girls are his pet peeves . . . Enjoys playing in a dance band . . . "You just don't do that!" . . . Steve is considerate and interested in people.

JOHN PUTNAM
"Bird-dog"
Basehall 2, 3; Page and Stage 2, 3 . . . Hopes to attend Harvard . . . Listens to Frank Sinatra and Ray Anthony . . . Always comes up with hig ideas . . . Recently transferred from North . . . Scientifically minded.

MARY QUINLAN
"Betty"
Lihrary 1, 2; G.A.A. 1, 2, 3; Page and Stage 3; French Cluh 3; Rifle Cluh 3 . . . Plans to he a psychologist . . . Thrilled when she gets a good mark on a test . . . Loves fish and chips . . . Studious.

ARNOLD QUINTILIANI
"Arnie"
Rifle Club 1, 2, 3 . . . Hopes to have a happy life . . . Loves foothall . . . Dislikes girls who smoke . . . Favorite spots: Miller's Drugstore and study halls . . . Enjoys Perry Como and Glenn Miller . . . Ideal girl: A medium-sized gal with personality plus.

MICHAEL RANIERI
"Mike"
Looking forward to heing a garage owner . . . His choice in sports is dancing . . . Mike's favorite pastime is working on cars . . . Likes to listen to Ricky Nelson . . . "She" is pretty, nice, and real smart.

VIRGINIA REYNOLDS
"Virg"
Aim: To be a hairdresser . . . Thrives on pizza and french fries . . ."Not really?" . . . Dislikes boys who talk all the time . . . Enjoys the music of Benny Goodman . . . Can often be found in Sudbury . . . A very nice girl.

MICHEAL RICCARELLI
"Tank"
Football 1, 2, 3; Baseball 1, 2 . . . Hopes to become a coach . . . Favorites: Problems of Democracy, Chinese food . . . Pet peeve: Conceited people . . . Loves to be with a crowd . . . Football star . . . No ideal girl?

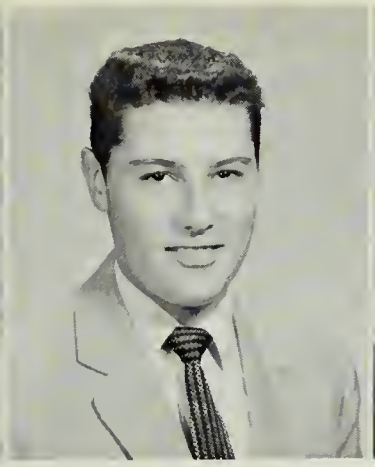

RICCARDO RICCI
"Ric"
Likes bowling, basketball, pizza . . . Dislikes girls who smoke . . . Happiest when out of school . . . "Who me?" . . . Ideal girl: A tiny brunette with personality plus . . . Enjoys T.V., records, and especially Guy Lombardo.

RAPHEAL RICHMAN
"Raph"
Band 1, 2, 3; Tennis 1, 2, 3; Glee Club 1, 2, 3; Quincy Symphony 2, 3 . . . Hopes to become a businessman . . . Loves anything connected with music . . . Famous for his off-beat sense of humor . . . Pet peeve: Sack dresses (Now Raph!) . . . Fun to be with.

WILLIAM RIEPKE
"Spider"
Headed for marriage . . . Seems to be pretty well wrapped up in Barbara . . . Happiest when at a "certain girl's" house . . . Famous for always looking for his ideal girl (Guess who!) . . . Also, enjoys food!

NANCY RINTAMKI
"Legs"
Girls' Club 2 . . . G.A.A. 1; Pep Club 3; Pony Express 3 . . . Ambition: To be an Armenian . . . Favorite food: Shish-kabob . . . Can often be found at the Drive-In . . . "Anyone seen Jerry?"

SUSAN ROBERTSON
G.A.A. 1; Girls' Club 2, 3; Pep Club 3 . . . Ambition: To marry a millionaire (before or after taxes?) . . . Likes George Shearing, Johnny Mathis, and "Wild is the Wind" . . . Loves going out with the girls . . . Pet peeve: Boys who play the role.

KARLA ROBINSON
G.A.A. 1, 2; Girls' Club 2, 3; Tri-Hi-Y 2, 3 (Vice President); Cheerleading 2, 3; Pony Express 3; Newswriters' Club 3; Goldenrod 3; Spanish Club 3; Glee Club 3 . . . Ambition: To graduate from college . . . Famous for her pony tail . . . Favorite haunt: The "Delli."

NANCY RODGERS
G.A.A. 1, 2, 3; Health Service 2, 3; Girls' Club 2, 3; Pony Express 3; Future Nurses' Club 2 . . . Ambition: To become a teacher . . . Favorite saying, "Sur-r-re" . . . Known for '56 red Oldsmobile . . . Enjoys Johnny Mathis, Glenn Miller.

JOHN RODOPHELE
Basketball 1, 2, 3; Baseball 1 . . . Hopes to be a draftsman . . . Loves Italian food . . . Pet peeve: Girls who smoke . . . Famous for basketball skill (another Bob Cousy?) . . . Listens to music by Dean Martin and Prez Prado . . . Ideal girl 5'4", blue-eyed, brunette (anyone in particular?).

ELIZABETH ROSATONE
"Betty"
Band 1, 2, 3; Library Staff 1 . . . Ambition: To become a secretary . . . Favorite pastime: Skating . . . Most happy with favorite boy . . . Haunt: Skating rink . . . Enjoys Johnny Mathis and Prez Prado . . . Likes shorthand . . . A very nice girl.

Testing tubes

"Detention in room 208."

LOIS ROWELL
Will make an excellent beautician . . . Enjoys swimming, and bowling . . . Most happy "with the kids" . . . Dislikes boys (??) . . . Might like one who is tall, dark and handsome . . . Dances to the tunes of Guy Lombardo.

GERALD RYAN
"Jerry"
Hopes to be a millionaire (good luck!) . . . Often calls out, "Hi there, Bud!" . . . Hep on basketball . . . Jazz hound . . . He likes Kim Novak . . . Most happy when nailing some poor fellow . . . Tall, handsome, full of fun.

ANN RYDER
"Annie Girl"
Entering the teaching field . . . Often exclaims: "I think he's nuts!" . . . Likes Perry Como, "Pussy Cat" . . . Dances to Lawrence Welk . . . Thrives on steak . . . Quiet and sweet.

SANDRA SABINE
"Sandy"
French Club 1 (Secretary 3); Girls' Club 2, 3 . . . Will make a fine secretary . . . "Oh, you know how it is!" . . . Patronizes Al's . . . Favorite pastime: Homework (??).

JAMES SAGE
"Jim"
A great sports enthusiast, likes football especially . . . His ideal girl is nice looking, with a terrific personality . . . Happiest when doing homework?? (Sure, he is!)

PATRICIA SALVUCCI
"Pat"
G.A.A. 1, 2, 3; Girls' Club 2, 3; Goldenrod 3 . . . Intends to be a secretary . . . Loves listening to records and Johnny Mathis . . . Someone tall, good-looking, and with an appealing personality is her dream.

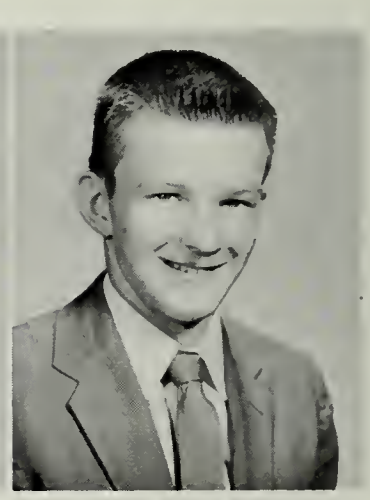

ERNEST SANDS
"Sandy"
Track 1, 3; German Club 3 . . . Plans to be an engineer . . . A real baseball fan . . . Can usually be found in "my cellar" . . . Goes for pizza . . . "Yes, man." . . . Quiet, and nice.

ROBERTA SCHARATH
"Bobbi"
Girls' Club 1 . . . The private secretarial life beckons . . . "Do you really?" . . . This girl adores El-l-vis . . . Loves to cook . . . Famous for her fudgy brownies . . . Very versatile.

ARTHUR SCHOFIELD
"Skip"
Bound for the Navy photographic labs . . . Enjoys baseball . . . Favors fried clams . . . Usually found in the "Square" . . . Loathes chatterboxes . . . Likes rock 'n' roll.

ROBERT SEAVER
"Bob"
Football 1, 2, 3; Track 2, 3 . . . Intends to be an engineer . . . "Don't pass the buck!" . . . Steak, football, and a tall pretty blonde would keep him happy . . . Enjoys Tommy Dorsey's music.

RICHARD SEPPALA
"Sep"
His main ambition is to graduate A football fan . . . Most happy when he is not working . . . He is looking for a good, all around girl (Fussy customer!) . . . Thrives on hot pastromi sandwiches.

DOREEN SHAW
"Dodi"
G.A.A. 1; Baton 2, 3 . . . A bookkeeping career lies ahead . . . Enjoys dancing, skating, spaghetti, and PD . . . Her hero is tall, red haired, with green eyes and freckles . . . Listens to Frank Sinatra.

JANET SHAW
"Jany"
Plans to be an I.B.M. operator . . . Usually exclaims "You're crazy!" . . . Enjoys Herbie Lee's Band . . . Loathes eclairs . . . Famous for her fabulous parties . . . Dancing is her favorite pastime.

ANNA SHEA
"Terry"
G.A.A. 1, 2, 3; Girls' Club 2, 3; Pony Express 3 . . . Future legal secretary . . . Gets dreamy over Lester Lannin and Frank Sinatra . . . Loves to drive Dad's car . . . Her ideal boy is tall and wonderful.

CAROLE SHEA
G.A.A. 1, 2, 3; Cheerleader 2, 3; Girls' Club 2, 3 . . . Intends to be a success . . . Always scurrying around . . . Eating keeps her happy . . . Dislikes "know-it-alls" . . . Enjoys ice skating and baseball.

MARGARET SHEA
"Sheasie"
G.A.A. 1, 2, 3; Cheerleading 2, 3; Girls' Club 2, 3; Tri-Hi-Y 2, 3 . . . Professional dancing is her aim . . . "Hey, wait for me!" . . . Thrives on Italian food . . . Petite, pretty, and popular.

ELLEN SHEEHAN
"Ellie"
Girls' Club 2, 3 . . . Bound for the secretarial field . . . "You know what I mean?" . . . Idle moments spent at the Dairy Bar . . . Could listen forever to Johnny Mathis . . . The "one and only" boyfriend . . . has a terrific personality.

FRANCIS SHEEHAN
"Butch"
Ambition: To be successful . . . Famous for his weird philosophies . . . Crazy about eating . . . Loves anything that wears a skirt; (even cars, Butch?).

AUBERT SMITH
"Smitty"
Enjoys hunting and tinkering with motorcycles . . . Thrives on fried clams . . . If lost, search for him at Al's Drive-In . . . Happy with "money in his pocket and a girl" . . . Lunch is his best subject.

GALE SMITH
G.A.A. 1; Girls' Club 2; Future Nurses' Club 3 . . . Will enter the field of nursing . . . Favorite foods are onion rings, chocolate, and doughnuts . . . "Oh, oh!"

CARL SODERSTORM
"Gus"
Hopes to graduate from Q.H.S. . . . Baseball enthusiast . . . Appreciates seconds of roast beef . . . Enjoys Mitch Miller's music . . . His best girl is blonde, blue-eyed, and fun to be with.

JACQUELINE SOMMERS
"Jackie"
G.A.A. 1, 2; Girls' Club 2, 3 . . . Headed for secretarial work . . . Jimmy Clanton is her favorite singer . . . Dislikes conceited boys . . . Her hero is a six-foot blond.

JACKIE SPELLMAN
Girls' Club 2, 3; Library Staff 1, 2, 3; Spanish Club 3 . . . Satisfied with graduation and a job . . . Pizza and fried clams are very acceptable . . . Her ideal is cute, pleasing, and just wonderful!

 Listening to the day's notices.

The displaced discus thrower.

MARY STANCHINA
Girls' Club 2 . . . Secretary of the future . . . Mad about pizza, spaghetti, ice skating, and bowling . . . Loathes know-it-all-boys . . . Ray Anthony and Johnny Mathis fan . . . Usually exclaims, "Gee, watch out!"

RICHARD STARRS
"Rick"
Hopes to further his education . . . Listens to "Bad Motorcycle" by Ricky Nelson . . . Usually says, "Hi, bud!" . . . Never refuses steak . . . He's the hunting type . . . If lost, search for him at the "corner."

LEE STETSON
"Chuck"
Ambition: To see the horizon, and write about it . . . Loves to discuss world problems . . . Is most happy when he wins an argument . . . "I resent that!" . . . We might have another Steinbeck.

KAREN STEVENS
"Kay"
Library Staff 1, 2, 3; Future Nurses' Club 1, 2, 3; Girls' Club 2, 3; Pony Express 3 . . . Will be a competent Nurse . . . "What a panic!" . . . Who is her mysterious boy friend?

HENRY STRANBERG
"Hank"
Plans to be a plumber . . . Famous for his wavy hair . . . Ice cream—any flavor—is his favorite . . . A baseball fan . . . Won't look twice at girls with short hair.

JANET STREUN
"Jan"
G.A.A. 1, 2, 3; Girls' Club 2, 3; Pony Express 3 . . . The ideal secretary . . . "Come on, let's go!" . . . Abhors know-it-all-girls . . . Dances with Jimmy to Lester Lannin's music.

MARYANN STRIANO
Library Staff 1; Band 1, 2, 3; Intends to be an artistic secretary . . . Craves ice cream . . . Enjoys reading, football, and art . . . "Do you know what?" . . . Dislikes boys who don't shave.

DAVID SUGARMAN
"Carrots"
Spanish Club 2 . . . Wants to teach history . . . "Autumn Leaves" . . . Usually found at Gary's . . . Dancing is the only way to enjoy an evening . . . She is a brunette with personality plus.

MARILYN SULKINS
"Tiny"
Band 1, 2, 3; French Club 3; Goldenrod 3 . . . Intends to be a dental hygienist . . . Craves chocolate ice cream sodas . . . Enjoys baseball . . . Happiest when a parade is "rained out" . . . Small, cute, and sweet.

JAMES SULLIVAN
"Sully"
Hopes to be a newspaper pressman . . . Ready to travel . . . Likes to order steak . . . Favorite sport is football . . . A tall blue-eyed girl is his ideal date . . . Likes Guy Lombardo.

RUSSELL SULLIVAN
"Sully"
"How's it going, Babe?" . . . Give him turkey . . . Ideal girl is Liz Taylor (Fussy customer) . . . Annoyed by those who play the role . . . Look for him at the "Drugstore" . . . Football is a great game.

ARLENE SUMMERBERG
Chorus 2, 3 . . . Hopes to see the world . . . Will eat wherever lobster is served . . . Spends her spare time swimming . . . If lost, search for her in the movies (easy search?) . . . Often listens to Glenn Miller's music.

JOHN SWANSON
"Swanie"
Student Exchange 2; Student Council of Trade 3 . . . His ambition is to excel in pattern making . . . His pet peeve is the eleven o'clock lunch . . . Often goes hunting . . . Plays the Platters.

BARBARA TARBOX
"Barb"
G.A.A. 1; Glee Club 1, 2; Girls' Club 2, 3 . . . Intends to be a beautician . . . Her dream is 5'11" with jet black hair . . . Can often be heard saying, "That's a cinch!" . . . Enjoys dancing and basketball.

BRUCE TARBOX
This boy intends to stay young (Good luck!) . . . Hurley Corner is his second home . . . Linnell Hampton is his choice of singers . . . Indefatigable sleeper . . . His heroine is a tall brunette with brown eyes.

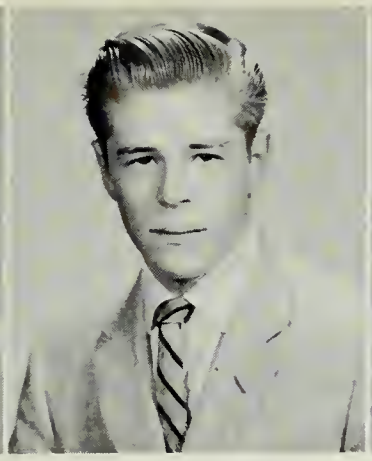

JOHN TARBOX
Selling is his future . . . Never refuses roast beef or french fries . . . Loathes working . . . The girl must be petite, blonde, and very cute . . . Usually found down at the "Corner."

RONALD TASTULA
"Ron"
Will make a competent draftsman . . . Fried food makes him happy . . . His girl must be sports minded . . . Loathes girls who smoke . . . Haunt: Chick's Variety Store.

GLORIA TAYLOR
"Glo"
Wants to become a secretary or an airline hostess . . . Her complaint, "Too much homework!" . . . Her ideal is 5'6" with brown hair and blue eyes . . . Often seen at the Donut Shop in North Weymouth.

RITA THOMAS
G.A.A. 1, 2; Girls' Club 2, 3; Pep Club 2, 3 . . . Aim: To be a professional singer . . . This girl loves to swim . . . "Git the paint!" . . . Likes Tommy Dorsey and Dakota Staton . . . Happiest with "Him."

ROBERT TILLSON
"Bob"
Cross Country 1; French Club 2 . . . On his way to college . . . Fried clams hit the spot . . . Partial to cars, driving, and football . . . History is a favorite subject.

ANTHONY TIRO
"Tony"
To be a salesman is his aim . . . Often exclaims, "Smarten up!" . . . Happy when bowling and playing cards with the boys . . . Listens to Johnny Mathis, "Blue Moon," and Glenn Miller's band.

BARBARA TISDELL
"Tis"
G.A.A. 1; Baton Squad 2, 3 . . . Will make an excellent secretary . . . "Are you kidding?" . . . Tommy Edwards' "Please Love Me Forever" is the tune she likes most . . . Spaghetti eater.

LINDA TISELL
"Tizell"
Chorus 1; G.A.A. 1, 2; Cheerleading 2, 3; Newswriters' Club 2, 3; (Vice President) Tri-Hi-Y 3; French Club 3 . . . Scollops always hit the spot . . . Favors Tommy Dorsey's hand . . . Often listens to "Night Train."

EDWARD TOBIN
"Eddie"
Hopes to become an auto mechanic or join the Service . . . Raves over rock 'n roll . . . Spends most of his time with the boys playing baseball . . . Eats all Italian food . . . "Smarten up!"

We haven't changed a bit . . . well, hardly.

Trade School early lunch period

LOUIS TOCCHIO
"Louie"
Rifle Club 1, 2, 3 . . . Hopes to become an engineer . . . His ideal girl is nice in every respect . . . Passion for porkchops . . . Hates homework . . . Happy when he has change in his pocket.

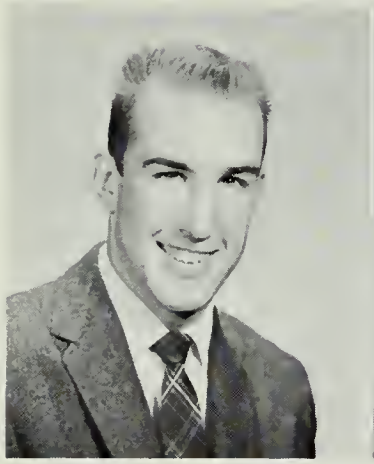

BRIAN TOLAND
"Frugie"
Football 1; Hockey 1, 2, 3; Baseball 1, 2, 3; French Club 2 (Treasurer) . . . Hopes to be a draftsman . . . Loves to go ice skating . . . Ideal girl: Tiny with personality plus . . . Popular boy.

RICHARD TOLAND
"Dick"
What the future holds: (We don't know!) . . . Likes most all sports, cars, and girls (Of course!) . . . Seen at Al's, eating fried clams . . . His ideal girl is a good-looking blonde.

BARBARA TOMASINI
Ambition: Reservationist . . . Most happy when roller skating . . . A meatball sandwich fan . . . Listens to "Fabian" . . . Famous for saying the wrong thing . . . Boys are her favorite subjects (She studies hard)).

PAUL TONELLO
Hi-Y . . . Ambition: To join the Service, then find a good job . . . Dislikes girls that do all the talking . . . Happiest when out of doors, especially playing football . . . Famous for the way he drives . . . Gym is his favorite subject.

ROBERT TONELLO
"Bob"
Ambition: To be a mechanic . . . Garish girls irritate him . . . His first choice is a submarine sandwich . . . Happy when working on his car . . . Likes to listen to Ricky Nelson.

SANDRA TOWNSON
"Sandy"
Ambition: To be a housewife . . . Baseball fan . . . Favorite subject is stenography . . . Often seen at Al's . . . Likes hamburgers and onion rings . . . Everly Brothers fan . . . "Oh, be quiet!"

JOYCE TURNER
G.A.A. 2, 3; Girls' Club 2, 3; Future Nurses' Club; Goldenrod 3; Tri-Hi-Y 1, 3; Ambition: To be a nurse . . . Quiet at times . . . Likes to watch television . . . Cute looking . . . A lady . . . Likes football games.

THOMAS TURNER
"Tom"
Q.H.S. Reviewers 3; Band 1, 2, 3; Tennis Team 1, 2, 3; Future Teachers' Club 1, 2, 3 (Treasurer 2, Vice President 3); Hi-Y 3 . . . Ambition: To be a teacher . . . Easy to please . . . Ideal girl: A smart blonde, 5'8".

THOMAS VALANTE
"Tom"
Plans to join the Navy and see the world . . . Favorite sport is baseball . . . Often heard inquiring, "Where can I get a job?" . . . Dislikes girls who smoke.

SANDRA VARASSO
"Sandy"
G.A.A. 1, 2, 3; Girls' Club 3 . . . Hopes to travel around the country in a trailer . . . Famous for her big, brown eyes . . . Fried clams hit the spot . . . Often heard saying, "You're a riot!" . . . Bowling enthusiast.

LAWRENCE VERDUN
"Larry"
Rifle Club . . . Ambition: To become a manager at Grossman's . . . Gets irritated at girls who lead boys around . . . Been overheard saying, "See you at Al's, Janie." . . . Happy in a crowd . . . Fun to be with.

VICKI VERLICCO
Girls' Club 2 . . . Hopes to get married . . . "You're not funny" . . . A real party girl . . . Dislikes cliques . . . Favorite music: Little Richard and "I'll Love You Forever" . . . Happy when the weekend comes . . . Very pretty.

PAUL VICKERS
"Vick"
Basketball 1, 2; Hi-Y 2 . . . Hopes to become a millionaire . . . Happiest when he gets paid . . . Dislikes girls who talk too much . . . Likes hockey, pizza, being with the boys . . . Famous for his sense of humor.

JACQUELINE VILLA
"Jackie"
G.A.A. Girls' Club . . . Ambition: To be a medical secretary . . . Her ideal boy has a terrific personality . . . Friendly persuader . . . "It's all in the game" . . . Personality plus.

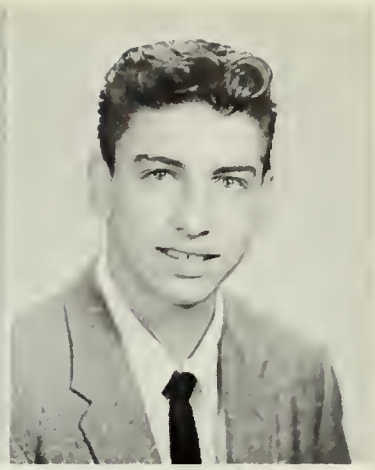

ROBERT VITALI
"Vitalis"
Hopes to own an auto body shop . . . This happy boy claims his own girl is his ideal . . . Famous for spraying cars . . . Peeved at many things around school.

JAMES VON BERG
"Bouncer"
Will make a career of the Navy . . . Peeved at people who borrow his last dime . . . Happy when he is working on his car . . . Enjoys cars, girls and vacations . . . His sport is swimming.

ROBERT WADDELL
"Bart"
Basketball 2 . . . Hopes to be a salesman . . . Pet peeve: Girls who have D.A.'s . . . Loves to have fun . . . Likes dancing, hockey, and pizza . . . Often says, "Big Joke!" . . . Favorite subject: Girls.

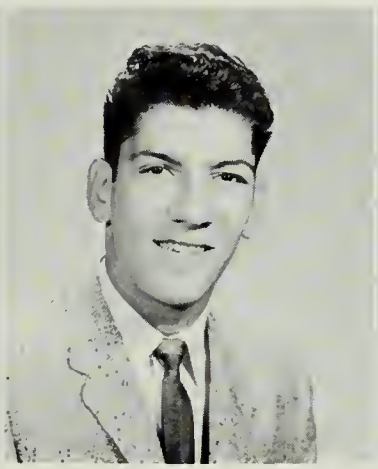

LEO WAGNER
"Lee"
Baseball 2 . . . Aim is to become a draftsman . . . Will be most happy when he receives that diploma . . . Ideal girl: "I'm still waiting for her!" . . . Pet peeve: Conceited girls . . . Some think he's quiet.

DORIS WAHLSTROM
"Dottie"
G.A.A. 2, 3; Girls' Club 2, 3; Pony Express 2, 3; Goldenrod 3 . . . Ambition: To get married . . . Pet peeve: Constant complainers . . . Ideal boy is tall with brown hair and a nice smile.

CAROL WAIHKONEN
Hopes to be a hairdresser . . . Dislikes conceited girls . . . Often seen at the Leaning Tower . . . "You're kidding!" . . . Crazy over claims . . . Likes Johnny Mathis . . . "He" is tall and blond.

WILDA WALKER
"Will"
G.A.A. 1, 2, 3; French Club 2; Girls' Club 2, 3; Pony Express 3 . . . Hopes to become a model . . . Dislikes conceited boys . . . Happiest when at Joe's . . . Favorite subject is shorthand.

MICHELE WALSH
"Mickey"
G.A.A.; Girls' Club 3; Pony Express 2, 3 . . . Ambition: To become a secretary . . . Haunts the cafeteria . . . Ideal boy must be understanding . . . Most happy when out with a certain senior boy . . . Smartly dressed.

Who took the cafeteria stools?

Stowaways from Coddington Grammar School

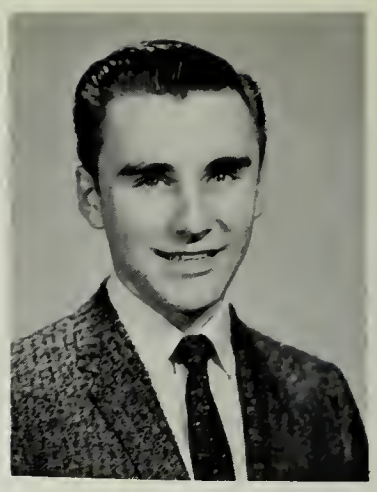

JOHN WALTERS
"JJ"
Ambition: To drive an Old's powered "deuce" . . . Will be happy when he graduates . . . History is the subject he likes . . . A radio fan . . . Another who favors fried clams.

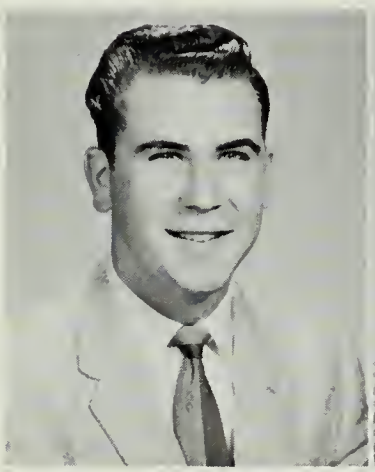

ROBERT WARD
"Bob"
Band 1, 2, 3; Visual Aids 1, 2, 3; Glee Club 3; Future Teachers' Club 3 . . . Will become a teacher . . . Spaghetti slurper . . . Often found playing basketball . . . Football fan . . . Neat dresser . . . Nice to know.

ROBERT WARK
"Herbie"
Aims to make the Air Force or Coast Guard his career . . . Good diver and swimmer . . . Lobster lover . . . Snubs snobs . . . Happy when school is out . . . Owns a wonderful personality.

EDWARD WEBBY
"Ed"
Newswriters 1; German Club 3 . . . Hopes to attend college . . . Famous for goofing . . . Mentally immature girls irk him . . . Likes parties, sports, and food . . . Listens to Glenn Miller and Johnny Mathis.

PATRICIA WELLS
"Pat"
Girls' Club 3 . . . Hopes to be a success . . . Famous for eating and talking . . . Haunt: Maria's . . . A sailing enthusiast . . . Favorite subject: Boys, what else? . . . Listens to Ricky Nelson.

JANICE WHITE
"Jan"
Girls' Club 2, 3 . . . Expects to become a beautician . . . Pet peeve: Anyone who bites his (or her) nails . . . Says "marvelous" when offered swimming, pizza, or an invitation to the movies . . . Most happy when out of school . . . Talkative.

VERONICA WHITE
"Susie"
Tri-Hi-Y 2, 3 (President 3); Girls' Club 3 . . . Will become a secretary . . . Dislikes people who are always late . . . Darling dimples . . . Likes to ice skate . . . A sizzling steak puts her in good humor . . . Very punctual.

DAVID WHITING
"Dave"
Football 1, 2, 3; Hi-Y; Student Council 3 (Treasurer) . . . Loves pizza and Chinese food . . . Hates girls that smoke . . . Famous for his "red" face . . . A small dark-haired lady would appeal to him; (M.C.M.!).

ANNE WILKIE
G.A.A. 1, 3; Future Teachers' Club 1, 2, 3; Girls' Club 2, 3; French Club 3 . . . Wants to be a teacher . . . Famous for blushing . . . Happiest when sleeping . . . Haunts McGilvary's with her "tall, dark, and handsome" . . . Enjoys horseback riding . . . Loves sea food.

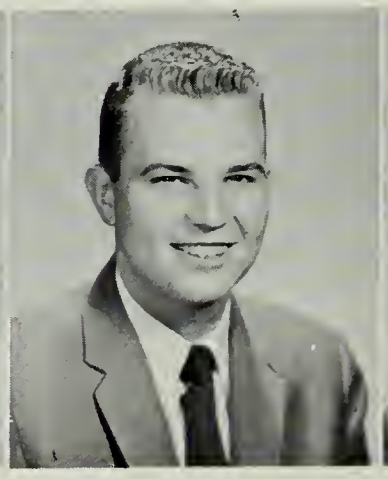

ROBERT WILKINS
"Bob"
French Club 3 . . . Hopes to go to college . . . Haunts the cellar to work on his sailboat . . . Passion for English muffins . . . Stuck-up people irk him . . . Likes to sail and ski . . . Happy when on a date . . . Great wit.

DIANE WILLARD
Library Staff 1; Future Teachers Club 1, 2, 3; Girls' Club 2, 3; French Club 3; Goldenrod 3 . . . Plans to become a primary teacher . . . Passes time ballet dancing . . . Gets peeved at egotists . . . Often heard saying, "You didn't!" . . . Dainty.

JUDITH WILLIAMS
"Judi"
G.A.A. 1, 2; Library Staff 1, 2, 3; Future Teachers' Club 3; Spanish Club 2, 3; Girls' Club 3 . . . Ambition: To travel around the world . . . Likes shrimp rolls . . . Hates kids who say things for the effect.

LESLIE WILSON
"Les"
Band 1, 2; Glee Club 2, 3; French Club 3; Tennis Team 2 . . . Expects to become a pharmacist . . . Music maker . . . Taste for turkey . . . Likes to listen to jazz and swing music . . . A lady killer.

VIVIEN WILSON
G.A.A. 1, 2, 3; French Club 2; Girls' Club 2, 3 . . . Likes skating, working (?), shorthand, and Brian (Of course) . . . Pet peeve: Boys who don't like girls . . . Favorite saying: "Come on Wilda!" . . . Listens to Johnny Mathis.

WILLIAM WITUNSKY
"Bill"
Likes any sea foods . . . Often found in the second floor bookroom . . . May be heard asking, "Who are you?" . . . Football fan . . . Hockey player . . . Good looking . . . Never has a care.

JANET WRIGLEY
"Jany"
Glee Club 1, 2; Future Teachers' Club 1, 2 (Treasurer 3); G.A.A. 2, 3; Girls' Club 2, 3; Pony Express 3 . . . Hopes to be a teacher . . . Happy when devouring nourishment . . . "I know I'm late, but—" . . . Adorable.

JOSEPH ZAGAMI
"Joe"
Aims: To be an autobody man . . . Can always be found where there is an activity going on . . . Admits his choice of food is submarine sandwiches . . . This contented boy isn't peeved at anything.

GERALDINE ZANOLLI
"Gerry"
G.A.A. 1, 2, 3; Goldenrod 3; French Club 3; Girls' Club 2, 3; Future Teachers' Club 1, 2 (Librarian 2; Secretary 3) . . . Aim: To be an elementary school teacher . . . Conscientious and well-liked.

RITA ZEC
Student Council 1, 2, 3 (Secretary 3); G.A.A. (Secretary 1); Girls' Club 2, 3; French Club; Tri-Hi-Y 2, 3 (Secretary 3) . . . Expects to be an airline hostess . . . Dislikes selfish people . . . Very understanding, sweet, and popular.

The hula-hoop craze.

Now Hear This!

The following assigned billets

DONNA ALLISON
"Bubbles"
Hopes to be an I.B.M. operator . . . Enjoys skating, dancing, and eating . . . He's sweet, dark, and handsome . . . Pet peeve: Boys who break dates . . . Famous for delicious brownies.

HENRY APPLETON
"Hank"
Dreams of building the world's fastest dragster . . . Likes listening to Frankie Laine . . . Thrives on pizza . . . Ideal girl: Petite, with dark hair . . . "Big joke!"

NORMAN BARTON
"Norm"
Dreams of becoming rich . . . Wants a girl that doesn't smoke . . . Pizza eater . . . Enjoys football . . . Builds models . . . Most happy when not in school . . . Loves vacations.

JOHN BRADBURY
"Johnny"
Plans to attend college . . . His dreamboat must have dark hair and a sweet personality . . . Enjoys playing hockey and eating chicken . . . Dislikes girls who watch T.V. . . ."This is love."

JAMES CAMERON
Wants to be there when "She's" there . . . Enjoys dancing at the Totem Pole . . . Good natured . . . Loves a good joke . . . Pet peeve: Girls who cannot cook.

JOHN CARRARA
"Waldo"
Favorite haunt is North Weymouth . . . Loves cheese and playing cards, but dislikes Havden . . . Most happy when sleeping . . . Pet peeve: Bleached blondes who smoke . . . Listens to the music of Fats Domino.

JOSEPH COMPARATO
"Joe"
This boy will make a fine mechanic . . . Baseball enthusiast . . . Appreciates seconds in spaghetti . . . If lost, search Al's Drive-In . . . Dances with "her" to Lester Lannin's music.

KENNETH GALLANT
"Captain Gallant"
Wants to be a sheet metal worker . . . English is his pet peeve . . . Most happy when eating anything! . . . Fond of boating . . . Favorite subject: Shop . . . "Go Away."

PAUL GRAHAM
Ambition: To be a sheet metal worker . . . Famous for playing pool . . . Likes all types of food . . . English is his pet peeve . . . A football fan . . . Shop is his favorite class . . . "Get Lost."

PHILLIP JOHN
Boys' State Band 1, 2, 3; Hi-Y 3 (Chaplain); French Club 3 . . . Hopes to enter Diplomatic Service . . . Likes jazz, and sports . . . Has a small band . . . Tall, dark, and intelligent . . . "I disagree!"

CARL JOHNSON
"Whitey"
Career: Mechanical engineering . . . Goes for hamburger . . . Prefers baseball . . . Enjoys watching T.V. . . . Ideal girl is short, brunette, with a sweet personality . . . Often says, "Holy Christmas!"

WILLIAM LOMANNO
"Bill"
Ambition: To enter the Service . . . Football and dancing enthusiast . . . Likes Italian food . . . Dislikes cliques . . . His ideal girl is tiny, pretty, and blonde . . . Genial disposition.

have not been

aboard USS-Q.H.S.

WILLIAM J. LYONS
"Tiger"
Goal: To be a draftsman . . . Likes movies . . . Favorite sports: Bowling and hunting . . . Most happy when out of school . . . Dislikes girls that smoke.

BRIAN McGRATH
Can't wait to own his own sheet metal shop . . . Can't stand sophomores . . . Enjoys roller skating and sleeping . . . Usually found at The Rink . . . Favorites: Glenn Miller and Frankie Laine.

DONALD McKAY
"Don"
Enjoys sports, especially football and baseball . . . Loves spaghetti and pizza . . . Ideal girl: Pretty with a nice personality . . . Can be seen at—(We don't know!).

WILLIAM PALAZZI
Wants to be a sheet metal worker . . . Favorite haunt—the woods!! . . . Most happy when trapping . . . Also enjoys putting in transmissions . . . "Nice try . . ."

NORMAN PERKINS
"Per Kay"
Likes to spend his time at the fish mart, perhaps because his favorite food is fish . . . Happy when out of school . . . Likes to play cards . . . His ideal girl friend is his secret.

RAYMOND SANGER
"Sang"
Raymond is very secretive about his private life . . . His pet peeve is school . . . He is famous for always sleeping . . . He is happiest when working on a car.

JOHN SCANLON
Ambition: Successful life, friends, and money . . . Likes pizza and subs . . . Ideal girl: "Anything with skirts" (Even cars?).

DOREEN THOMPSON
Enjoys skating, dancing, and being with "him" . . . He's "a living dream" . . . Pet peeve: Boys who act big . . . Often heard saying, "Nice try, Tom."

BRIAN TIMBERLAKE
"Ringo"
Wants to become a drag racer . . . Spends his time "building rodsters" . . . Most happy when he is driving them . . . Often heard saying, "Get lost!"

DAVID TOCCHIO
Longs for a 4-year Service stay . . . Favorite pastime is having fun . . . Pet peeve: Late lunches . . . Famous for being in the corridors during periods . . . Thrives on french fried potatoes.

JACK WHOLEY
"Gump"
Looking forward to living in Pittsburg . . . Favorite pastime is thinking . . . When asked by a Goldenrod reporter what his peeve was, he said, "YOU" . . . "Guess things happen that way!"

Authenticated:

George A. Wilson
Commanding

Leland H Anderson
Executive Officer

HAIL TO THE BLUE AND WHITE

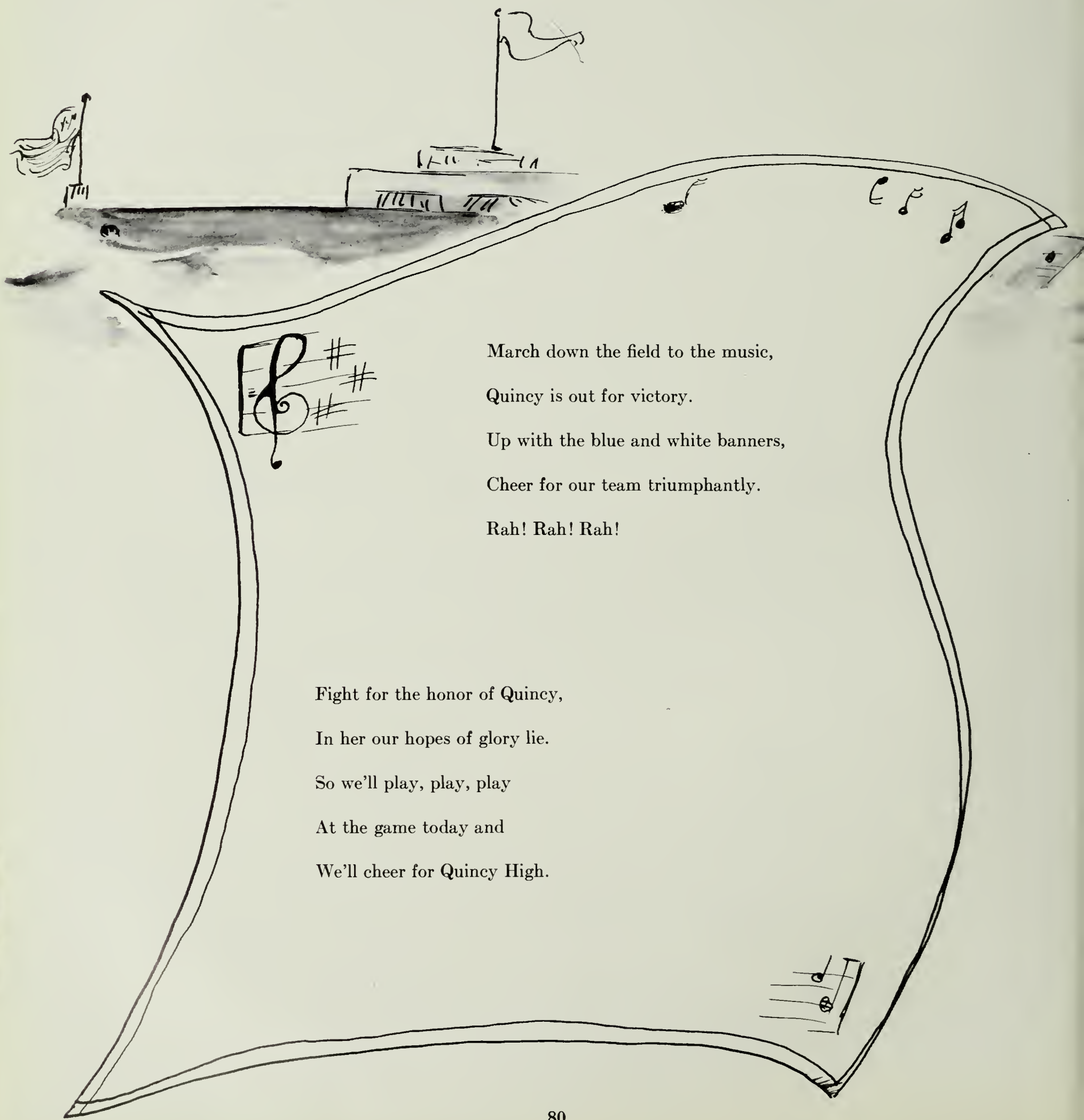

March down the field to the music,

Quincy is out for victory.

Up with the blue and white banners,

Cheer for our team triumphantly.

Rah! Rah! Rah!

Fight for the honor of Quincy,

In her our hopes of glory lie.

So we'll play, play, play

At the game today and

We'll cheer for Quincy High.

UNDERCLASSMEN

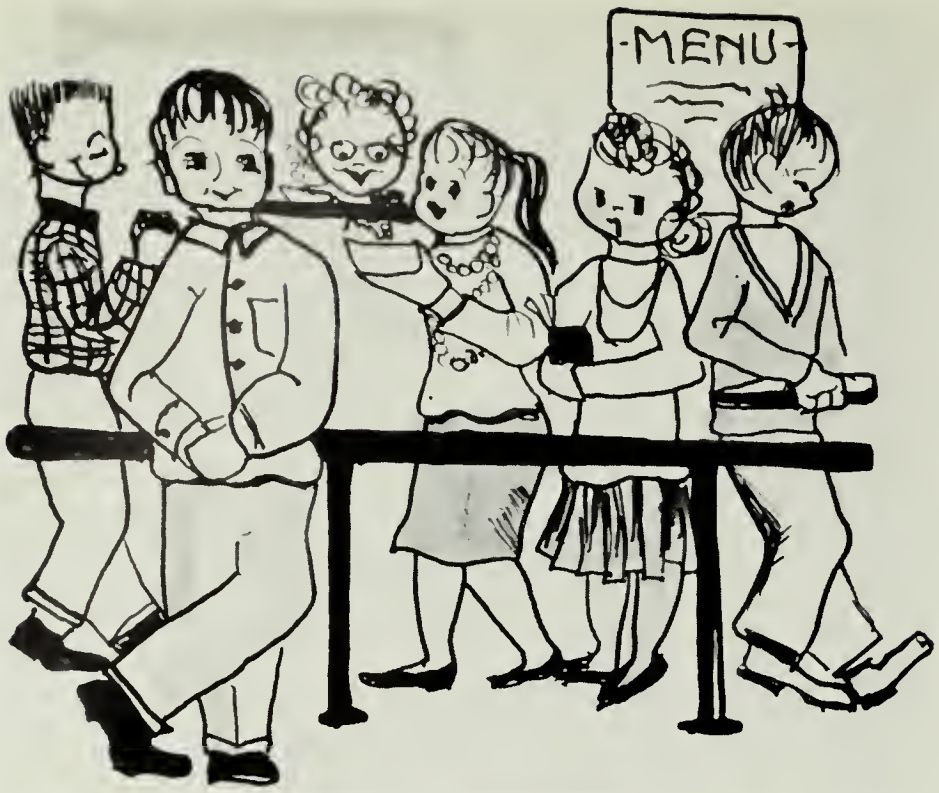

One, two, together, glide

After the ball

Flotsam and Jetsam

Can I roll my sleeve down yet?

Interesting reaction, isn't it?

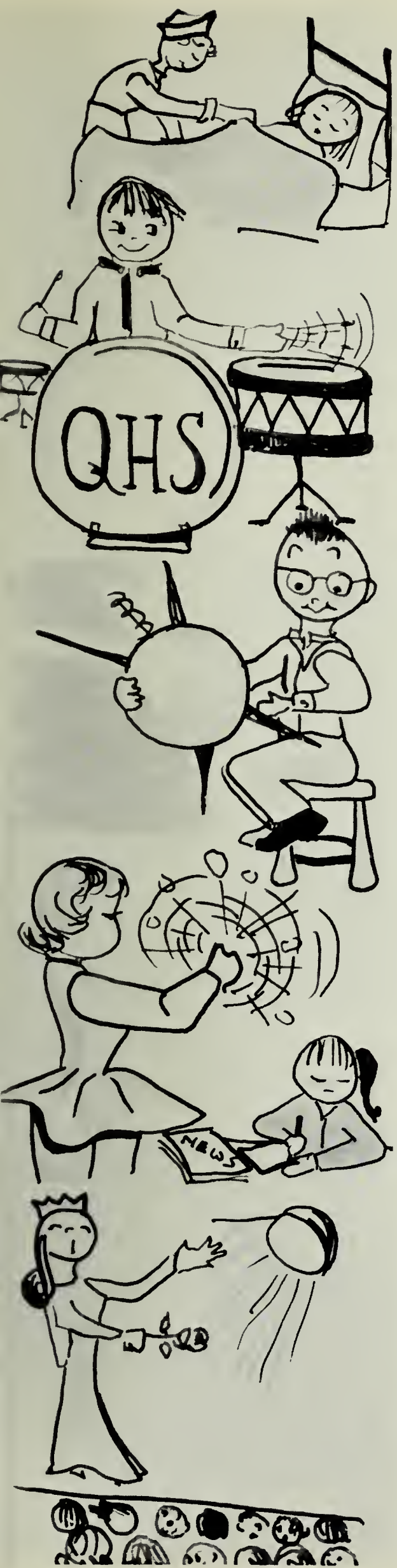

Vital Statistics

THE CLASS OF 1960

A search of the 642 Juniors confirms that:
294 are musicians
45 parlent francais
39 hablan espanol
42 sprechen Deutsch
59 will be nurses or teachers
16 are future Einsteins.

Students who bring honor to their class are:
14 football heroes
71 other athletes
50 sports-loving girls
43 writers
13 thespians and commentators
171 Hi-Y and Tri-Hi-Y members.

Not to be forgotten are:
12 cheerleaders
16 baton twirlers
70 Girls's Club members.

Finally there are:
10 marksmen
5 Lincoln and Douglases.

For a grand total of 970:

Although the Class of 1960 numbers only 642, with all their talents, energies, and enthusiasm, they seem twice that number. They are such active people that they disprove the old axiom, "The whole is equal to the sum of its parts."

THE CLASS OF 1961

Of the 635 members of this notable class:
260 are musically inclined
53 boys are sports-minded
26 girls are athletes
25 are interested in writing.

Bringing honors to their classmates are:
22 library staff members
30 future nurses
16 future teachers
10 Page and Stage members
50 sharpshooters
5 debaters
16 Von Brauns of tomorrow

For a grand total of 510.

Since many clubs and organizations are not open to sophomores, the number of participants is necessarily much smaller than that of the other classes. However, by some clever math, it was found that each sophomore belongs to 4/5 of an activity. An enviable record!

Interest? or hypnotism?

The tangent to a circle from a point . . .

Smoochie? Poochie? or Alvin?

Artists in action

"If you can't get into nature, bring nature to your classroom."

A Little Learning

Le prix d'honneur

JUNIOR HONOR STUDENTS—*Row 1:* H. Banks, J. Fallon, J. Stewart, D. Richman, L. Wrigley, M. Peterson. *Row 2:* D. Ward, R. Pinkham, R. DeMone, M. Bock, J. Castleman, S. Johnson.

Dale Richman of the Class of 1960 brought to Quincy High School, a significant honor in the spring of 1958 by winning second prize in the National French Contest sponsored by the American Association of Teachers of French. Over 75,000 students from the entire United States were her competitors.

These sophomores and juniors who have constantly excelled in their work at Quincy High heed, no doubt, the words of Mr. Shakespeare, who said, " 'Tis the mind that makes the body rich." By maintaining high academic standing, they have brought distinction to Quincy High. The Class of 1960, in fact, boasts one of the longest lists of high honor roll names to grace the scholastic slate in recent years. Quincy High School is proud of these outstanding students and wishes each and every one of them continued success in the future.

SOPHOMORE HONOR STUDENTS—*Seated:* J. Fantucchio, E. Follis, L. Sironi. *Standing:* C. McDonough, A. Riihimaki, S. Cohen.

Future Champs

Beat North!!!!

J.V. Cheerleaders

Official mascot

Rah!

OUTSTANDING SOPHOMORE ATHLETES—*Seated:* R. Buccella, R. Sachetti, J. MacLean, F. Conroy. *Standing:* R. Mowbray, J. Houghton, F. Greer, B. Harrison, R. Gracicia, R. Huprich.

OUTSTANDING JUNIOR ATHLETES—*Kneeling:* M. Ivil, J. Walsh, W. Sachetti, G. Dixon. *Standing:* P. Smith, D. Darracq, A. Bonani, B. Person, B. MacLean.

FEATURES

MOST POPULAR

MOST LIKELY TO SUCCEED
Thomas Turner and Virginia Garland

MOST DEPENDABLE
Peter Finlay and Rita Zec

BEST DRESSED
Robert Wark and Joan Mahoney

BEST DANCERS
Gerald Ryan and Maragret Shea

BEST ATHLETES
Ilo Paronich and Ruth Deschenes

CLASS HUMORISTS
Louis Avitable and Lorraine Claire

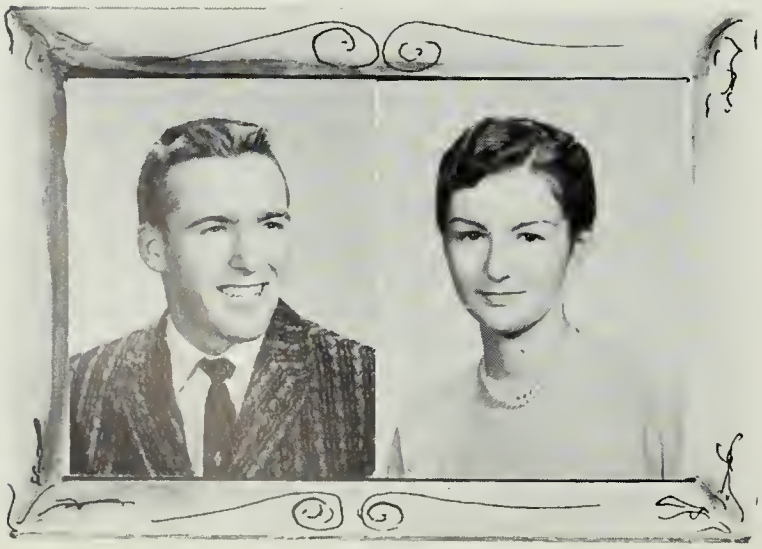

CLASS SWEETHEARTS
David Whiting and Mary Carol MacLean

CLASS POLITICIANS
Dominic DiNardo and Margrete Hoiden

CREW MEMBERS

IDEAL SENIORS
Mary Chiminello and Nicholas DiLoreto

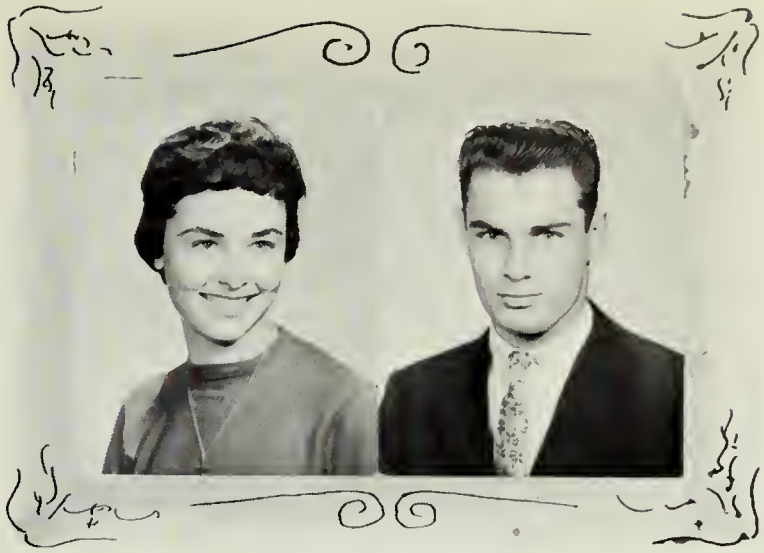

BEST LOOKING
Carol Shea and Peter Brown

QUIETEST
Diane Willard and Michael Haney

MOST POPULAR
Shifra Brockman and Richard Beaumont

MOST MUSICAL
Claire DiBona and Richard DiCenso

MOST ARTISTIC
Ruth Gordon and Thomas Agnew

MOST SOPHISTICATED
Carol Pendleton and Edward Webby

MOST TALKATIVE
Rosemary Greene and George MacPherson

LOG of the

Back to school

Visitors

North beaten again

SEPTEMBER

1: Last minute shopping.
3: Bewildered Sophomores enter Quincy High School.
4: Upperclassmen enter and confuse the Sophomores even more.
5: Weekend at last!
8: Pupils line up at the office to change errors in schedules.
14: Teachers are showing their true colors.
16: Two "stinkers" visit Q.H.S. and let everyone know they are here.
20: Everyone can feel himself slipping back into the old groove.
23: Hula hoop craze rages on.
25: Often heard: "This year I'm really going to try hard."
27: Badly soaked pupils watch the sad outcome of the first football game. Quincy 6-Brockton 46.
30: Seniors can be seen standing in front of mirrors practicing poses. Class pictures are being taken.

OCTOBER

4: Weymouth shaken up by Quincy, 20-16. Dance held that night.
7: The Surf is being frequented by members of Q.H.S.
10: Traffic is blocked by enthusiastic students during outdoor rally.
11: Quincy topples Everett, 22-20.
13: Strange happenings. Girls' Club initiation.
18: Quincy overpowers Malden, 20-14.
22: Scholarship Qualifying Test.
24: Scholarship dance.
25: Everyone breathes a sigh of relief. The Brookline-Quincy game is cancelled.
31: Tri-Hi-Y initiation at Wollaston Beach.

NOVEMBER

1: Quincy bows to Somerville, 12-22.
5: Students find a conspiracy among the teachers to give their tests on Friday.
8: Quincy upset by Chelsea, 6-20.
13: Pupils "accidentally" forget to tell their parents about Open House.
14: Death notices given out. "But Mother, the teacher doesn't like me."
15: Quincy baffles Medford, 20-0. Many unable to attend.
17: E.D.B.D. Club started again.
19: Seniors measured for caps and gown. "Is my head really that big?"
22: Fathers' Club Dance. Our own Barbara Lombardo chosen Queen.
23: Bus strike. "Well, it won't last long." (Ha! Ha!)
24: Girls' Club makes sandwiches for ravenous football players.
26: Thanksgiving rally. Racoons seen walking the corridors.
26: Senior girls almost have bread and water for Thanksgiving, but they got the goal posts painted.
27: Quincy surpassed North, 25-16. What do you expect?
27: Victory dance attended by happy Quincy-ites and sad North students.

USS-Q.H.S.

DECEMBER

1: Guess what everyone has for lunch! Turkey sandwiches, of course.
2: Girls try the Betty Crocker Future Homemaker Test.
5: Trig is bogging everyone down and the typewriters can't spell.
9: Basketball starts. Revere 45—Quincy 31.
10: Seniors receive their pictures. "I don't really look like that, do I?"
12: Nicholas DiLoretto elected Good Government Day Representative.
12: Quincy breaks Weymouth, 66-55.
15: Students in 208 find that the kind people in study have left them half-eaten lunches.
16: Quincy nips Lowell, 56-53.
17: Students found bothering the teachers at the Mayflower Diner.
19: Quincy toppled by Medford, 50-55.
20: Goldenrod Staff realizes it will have to work right through the vacation. Potential suicide cases?
23: Music Department presents a beautiful Christmas assembly.
24: Everyone looking forward to a fabulous vacation and the presents that Santa will bring.
26: Alumni game. The grads "ain't what they used to be."
29: Everyone looks lovely at the Sno-Ball.
30: Quincy powders Chelsea, 66-57.

JANUARY

2: Quincy slows down for Somerville, 85-58.
5: Everyone comes back to school sporting new clothes.
6: Quincy loses to Everett, 76-41.
7: 208 desks "all tied up." It was a successful trap.
8: First hockey game, Quincy wins from Revere, 3-1.
9: Malden over Quincy, 69-60.
12: Paper planes flown from 208 at 8:00.
13: The Goldenrod Staff works on.
15: Hockey—Quincy misguides Christopher Columbus 3-1.
16: Quincy rooks Revere. 52-37.
17: Girls' fashions are getting shorter and shorter. It's lucky that tights are in fashion.
18: The Lestoil Commercial is getting popular.
20: A fatal night. Weymouth over Quincy. 58-65.
21: Rash of parties hit Q.H.S. Fun, tears, and more fun!
22: Hockey—Quincy keeps scoring. Quincy over North, 5-1.
23: Quincy at Lowell. 51-72.
26: "This is the nicest group I've ever photographed." Group pictures are taken.
27: Medford at Quincy. 74-47.
28: Report cards. "Next term I'm really going to work."
29: Hockey—Quincy wins again. 3-1.
30: Air Defense choral group. Did any girl notice that they were singing?

Vacation

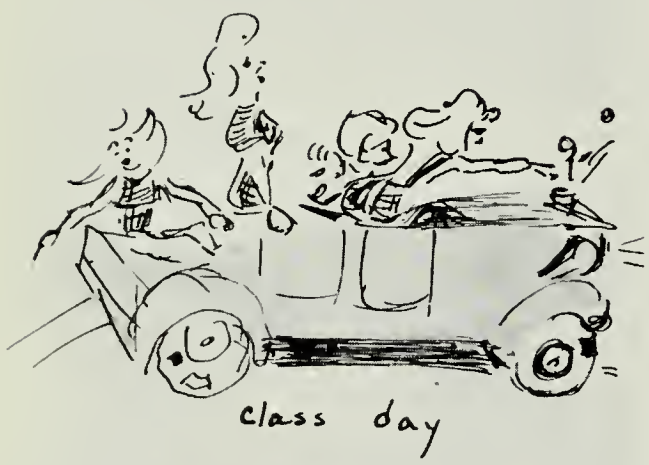

FEBRUARY

1: "Sit down at the table, Junior!" After standing up for meals in the cafeteria for three years, students forget one ordinarily sits down at home.
2: Shades of indigestion! Spanish Club supper held.
3: Quincy loses to Somerville. 36-96.
5: Hockey—Quincy derails Christopher Columbus. 3-1.
6: Everett at Quincy. 51-45.
9: Lockers look like a combination of Filene's Basement and the Lost and Found.
10: Malden at Quincy. 60-58.
11: Prom Committee still searching for a suitable theme.
12: Hockey playoffs. Quincy vs. Boston English, 4-3.
13: Quincy slaughters North. 60-57.
14: "Good grief, Charlie Brown. Aren't you going to the Valentine Dance?"
20: Vacation starts. Hockey rally. Teachers welcome vacation as much as the students.

MARCH

2: E.D.B.D. Club still on the march. Membership has doubled.
9: "One, two, three, kick." Variety show rehearsals in full swing. So are the dancers.
13: "Let me see your WAC credentials."
16: Dress rehearsal for the Spring Concert. "Gee, I hope we don't sound like this the nineteenth."
17: Did you go to the St. Patrick's Day Parade?
19: Spring Concert. No more "off" notes.
23: More and more rehearsals for the Variety Show. Which leg is which?
26: Sophomores feel more and more like Juniors. Got to watch that.

APRIL

1: Anyone an *April* fool?
8: Report cards don't faze people with spring fever.
11: "Can't wait for vacation."
17: Vacation at last.
25: "Guess I'd better start working."
29: Variety Show. The sore muscles were worth it.

MAY

7: Honor Society Induction. The IQ's totaled up exceed the National Debt.
13: Style show. "A pretty girl is like a melody, that . . ."
17: E.D.B.D. Club reaches climax.
21: Armed Forces assembly.
22: Prom. It was wonderful!

JUNE

3: Class Day.
6: Graduation: Mixed emotions.

ACTIVITIES

Row 1: L. Immonen, T. Turner, D. Odlum, J. Caristi. *Row 2:* D. Gobeil, Mr. Karl Briggs, L. Pepi, C. Broudy.

NATIONAL HONOR SOCIETY

Character, Scholarship, Leadership, and Service.

"Society," as defined by Funk and Wagnall's Dictionary, is "a more favored class of people who associate together." The National Honor Society chapter at Quincy High is truly a favored group of juniors and seniors who have high qualities of character, scholarship, leadership, and service.

Mr. Karl Briggs is the faculty adviser. The officers are Thomas Turner, president; Dorothy Odlum, secretary; and Linda Immonen, treasurer. The induction of new members, a most impressive event, is held each spring. Not by popularity or luck are new members chosen but by the fruits of their labors.

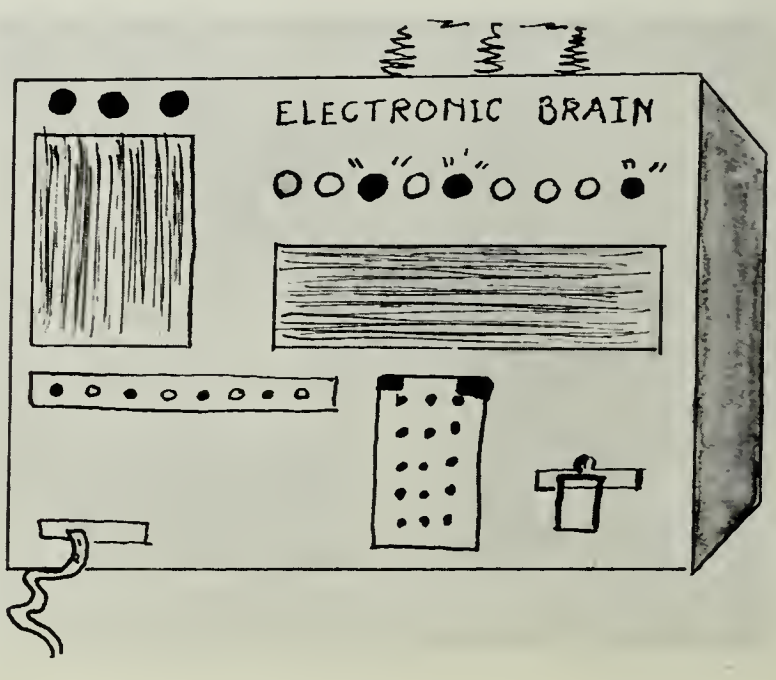

Row 1: S. Salvucci, D. Whiting, S. Brockman, C. DiBona, R. Zec, L. Collagan. *Row 2:* J. Hanlon, M. Peterson, J. Orenberg, P. Brown, J. DeCoste.

STUDENT COUNCIL

Do you wish to learn of coming events at Quincy High? Watch the bulletin board in the lobby which is just another service of the Student Council. Once each week the Student Council, under the guidance of their adviser, Mrs. Martha Wright; President Claire DiBona; Vice-President Shifra Brockman; Secretary Rita Zec; and Treasurer David Whiting meets to discuss methods of encouraging student participation in various school activities. The Council members keep busy during the year by conducting the annual Sno-Ball dance, collecting contributions for the United Fund, and publishing the Q.H.S. handbook.

Discussing plans for the students' welfare.

Row 1: M. Hoiden, J. Zanoli, R. Gordon, C. Broudy, M. Peruzzi, D. Willard, J. Kramer. *Row 2:* V. Kaufman, B. Hudson, E. Porter, D. Dinardo, J. Mullen, J. Putnam, C. Snyder, C. Daley, V. Garland.

THE GOLDENROD

LITERARY STAFF

"Who put the wrong name with this picture?" "Only three hundred more write-ups to go." "But why can't we put this in the yearbook, Miss Kelley?" Drop in to Room 102 any day after school and you will be confronted with similar bemoanings made by the pallid pen-pushers racing against the deadline. Backed by Miss Dora Kelley and Carolyn, they wade through piles of pictures, write-ups, and drawings to select the best ones. Most of the time they write, write, write. Their filing system is unique. In spite of everything, they always manage to produce an interesting yearbook.

Let's make the 1959 Goldenrod the best yet!

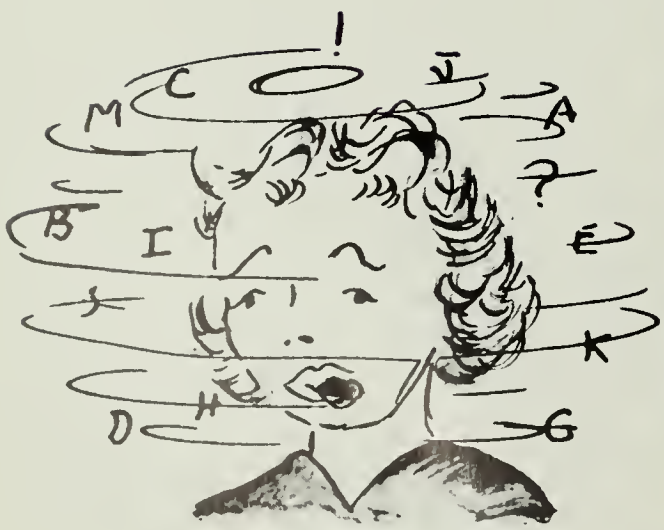

Row 1: P. Fleming, K. Robinson, D. Wahlstrom, J. McGonnigal, J. Streun, D. Olson. *Row 2:* J. Peruzzi, J. Hirshon, B. Matheson, P. Salvucci, A. Phillips, M. Lasker. *Row 3:* A. Leaman, S. Sabine, A. Shea.

THE GOLDENROD

BUSINESS STAFF

"Does anyone have any money for the first payment?" "Get out and sell those ads!" Although not particularly pleasing to the ear, these statements are repeated over and over by members of the Business Staff and especially by Mr. Donald Fowke and Jackie. There is always the certain hunger for money shining out of their eyes when they come into a homeroom or approach a prospective advertiser. Theirs is a depressing job when the students who have ordered a yearbook don't have the money or when the staff is behind in selling their ads, but watch their faces when the money starts rolling in.

Row 1: A. Johnson, G. Taylor, B. Lyons, E. Johnson, P. D'Alessandro, L. Baynes, D. D'Olympio, J. DeRusha. *Row 2:* D. Fullerton, J. Guarcello, B. Lombardo, R. Durante, C. McNiece, N. Blackman, E. Briere, L. Clifford, C. Daly, Miss Lotta Page. *Row 3:* J. Conway, J. MacLean, P. Lydon, M. Walsh, C. Makinen, P. Ciraolo, B. Durante, P. Falciani, M. Bucci.

THE GOLDENROD

PRODUCTION STAFF

Behind every great man, it is said, there is always an indispensable woman. Thus, behind a yearbook there must be a production staff. Under the able direction of Miss Lotta Page, the Goldenrod Production Staff was made up of busy and efficient girls who gave their time to type and retype copy.

Hunt and peck!

Row 1: G. Giagrande, R. Bell, S. Campbell, Mr. Irving Fletcher, K. Robinson. *Row 2:* J. Brown, L Clare, L. Immonen, J. McGonnigal.

PONY EXPRESS

Have you heard that Quincy High School has its own F.B.I.? Some believe it is the staff of the Pony Express. Our J. Edgar Hoover is personified by Editor Shelia Campbell. Her staff G-men are busy night and day tracking down hitherto unrevealed secrets. Students are constantly amazed to see, written in glowing terms, items which they had thought were secrets, unknown except to their best friends. Mr. Irving Fletcher, guide and mentor for the Pony, insists on one rule: "You can print it, but make sure it is true!" The Pony, of course, is full of current school news, personalities, sports, and humor. No wonder we all await each copy with eagerness.

Meet the press!

Row 1: D. Cubilla, H. Banks, T. Agnew, F. Peterson, M. Alexander, D. Richman. *Row 2:* B. Shapiro, N. Raymondi, M. Prolman, B. Kaufman, N. Richman. *Row 3:* E. Brodzinski, J. Peretta, D. Krasnigor, J. Davin.

CREATIVE WRITERS

Burning with creative energy, future Tolstoys and Huxleys find an outlet for their talent through the Creative Writers. They bring to this club the fruits of their inspiration to be criticized by Miss Marie Poland and fellow members. Although this review is sometimes painful, the pen-packing pupils all agree that the method improves their own writing and their critical ability. In the future, the author of a best-seller might be a past member of Creative Writers.

Is there a future Pasternak here?

Row 1: K. Robinson, L. Tisell, C. Broudy, M. Prolman. *Row 2:* B. Shapiro, B. Matheson, J. Castleman, B. Kaufman, A. Rosenthal.

NEWSWRITERS

The Newswriters' Club, under the direction of Miss Mary Turner and Mr. William Bigoness, keeps the public well-informed about the Quincy High activities through a weekly column in the Quincy Patriot Ledger. Perhaps one of these budding journalists may be a Marie Torres or a Louella Parsons of the future. This year's officers are: Carolyn Broudy, president; Linda Tissell, vice-president; and Marilyn Prolman, secretary. Beware! If you have a secret, don't associate with any of these club members! They are super sleuths, who are hot on the scent of the latest events.

The New York Times is looking for you!

Row 1: M. Flynn, J. Brown, N. DiLoretto, B. Deacon, Mr. Martin Finnegan. *Row 2:* M. MacLean, M. Chiminello, S. Campbell, L. Clare, B. Driscoll, J. Kramer, S. Giorlando, E. Barry. *Row 3:* R. Beaumont, R. Durgin, R. DeCenso, P. Finlay, E. Webby, D. Whiting.

PROM COMMITTEE

"How big can the orchids be for that price?" "Will that favor turn green?" "I hope none of the ushers break up before the prom." Drop in on any Prom Committee meeting and watch these problems being worked out under the patient guidance of Mr. Martin Finnegan. Although the meetings of these seniors are usually hectic, they always succeed in planning a glorious prom for their class. Regular meetings are held on Mondays in the gym, but members are often seen after school hurrying to the florist or the printers to inquire about prices or to make arrangements. Meetings are enjoyed by all because of Mr. Finnegan's witty remarks.

Planning an affair to remember.

Row 1: M. Gates, K. Stevens, V. Laham, M. Hoiden, M. MacLean, M. Bock, K. Gallagher, J. Williams. *Row 2:* M. Morris, C. Gilcaine, J. MacDonald, M. Kinson, P. Philic, N. Blackman, J. Spellman, J. Sullivan, D. Ellison, M. Rand, B. Richardson, C. Turnberg. *Row 3:* K. Kelley, A. Minyard, J. Libby, J. Alward, C. Sartori, T. Harding, J. Kershaw, S. Johnson, S. Wood, E. Hatch, D. Keniley.

LIBRARY STAFF

The Library Staff, under the leadership of Miss Edith Coulman, can find almost anything you may wish to know except a legitimate excuse for not returning overnight books by 8:25 A.M.! ! The officers include President Mary Carol MacLean, Vice-President Margarete Hoiden, Secretary Virginia Laham, and Treasurer Marianne Bock. The Quincy High School Library is well stocked with volumes ranging from the finest reference material to the latest novel or adventure story. Almost any time the staff may be found arranging periodicals, and filling the innumerable requests of bewildered students.

All best sellers?

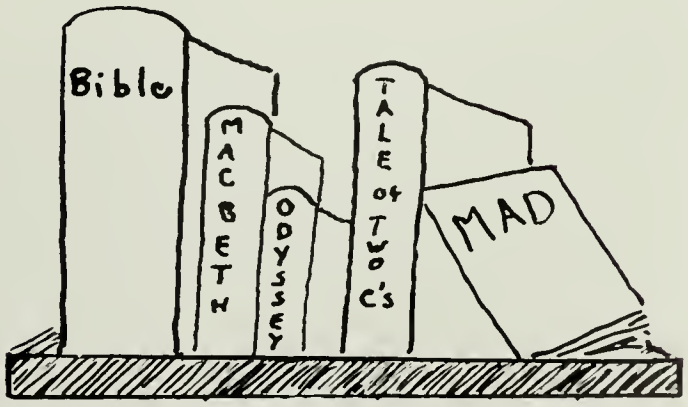

Row 1: M. McLeavy, J. Kramer, J. McBride, J. Wrigley, W. Lewis, T. Turner, G. Zanolli, M. Perrow, N. Lundgren. *Row 2:* R. Orenstein, D. Richman, H. Banks, C. Pinkham, M. Alexander, S. Foster, M. MacLean, D. DiBona, S. Silbovitz. *Row 3:* M. Hoiden, A. Wilkie, J. Lundgren, K. Edgar, J. Fallon, J. Williams, D. Willard, J. Feldman, M. Lasker. *Row 4:* E. Linahan, P. Peters, R. Ward, W. Kelley, D. Krasnigor, C. Shea, J. Ruuska.

FUTURE TEACHERS' ASSOCIATION

Named for the first principal of Quincy High School, the Harrison A. Keith Future Teachers' Association was founded in 1953. Miss Maude Wheeler has been the sponsor since that time. This club is affiliated with the State and National Associations. For the past six years, the club has encouraged students to enter the field of teaching and to discover what this profession offers. President Warren Lewis, Vice-President Thomas Turner, Secretary Geraldine Zanolli, Treasurer Janet Wrigley, and Librarian Vicki Kaufman conduct the monthly meetings. The club's activities include: observation at the Coddington School, field trips, and an installation and tea with a guest speaker. This year several Quincy instructors have spoken on their teaching experiences and the reasons they choose the field of education.

Educators of the future.

Row 1: B. Erickson, D. Gobeil, P. Barry, S. Anderson, J. Brown, J. Mahoney, M. Nelson, N. Hegg. *Row 2:* N. Fredella, M. Langdon, L. Anderson, K. Stevens, M. Chiminello, J. Turner, C. D'Olympio, J. MacLarnon, R. Deschenes, C. Killnap, C. Gibbons. *Row 3:* V. Garland, E. Cleveland, M. Gates, D. Olson, K. Gallagher, M. Perruzi, A. Caobelli, E. Barry, G. Smith.

SENIOR FUTURE NURSES

The Future Nurses' Club, a national organization, meets the third Wednesday of every month. In existence since 1951, this club welcomes new members. Sponsored by Mrs. Nettidean Alexander, its purpose is to interest girls in nursing and to stress the requirements and opportunities of a professional or practical nursing career. Officers for 1958-59 include: President Jeanette Brown, Secretary Sandra Anderson, and Treasurer Loraine Clare. In October, members were guests at a tea at the Quincy Hospital given by the Norfolk South Medical Auxiliary. In order to raise money for future field trips, the club has been selling pens, pencils and pennants. The review mathematics course for seniors with Mrs. Ernestine Campbell is proving helpful to those taking the pre-nursing exams. Some spring activities will include field trips and guest speakers.

"It only hurts for a little while."

Row 1: H. Zanolli, M. Giudici, L. Jaruelin, B. Lacarney, J. Griffin, J. Macrae, R. Missell, S. Malagouti. *Row 2:* S. Carson, C. Sternberg, H. Grant, M. Currieri, B. Reichart, J. Kaukennen, J. Hooper. *Row 3:* L. Taylor, D. Bertoni, C. Bertoni, C. Gornstein, G. Mansen, D. Cedrone, M. Deschenes, A. Antonelli. *Row 4:* B. O'Neill, S. Hudson, E. Richardson, L. Newell, M. Olinto, C. Moore.

SOPHOMORE FUTURE NURSES

The Sophomore Future Nurses' Club, unlike its older sister, meets the third Friday of every month in room 235. Created in 1957, this relatively new club welcomes any interested sophomores. Sponsored by Mrs. Nettiedean Alexander, its purpose is to interest girls in future nursing careers. Officers for 1958-59 include: President Beverly Locarne, Secretary Jane Griffin, and Treasurer Leslie Jarvelin.

In order to help raise money for future field trips, the girls have made and sold beanies. This project netted about $5.00. The members are looking forward to more projects so that they will be able to finance interesting activities and trips.

"Ahhhhhhh!"

Row 1: B. Erickson, M. E. Gentile, N. Hegg, D. Tocchio, M. Nelson, N. Rogers, P. Mahon, M. Peruzzi. *Row 2:* Mrs. N. Alexander, M. Fanara, M. Langdon, C. Moberg, E. Barry, S. Anderson, M. Chiminello, C. Gibbons, N. Fredella, J. Mahoney. *Row 3:* M. Stone, L. Kyller, S. Nammarah, D. Olson, M. Duncanson.

HEALTH SERVICE

During their study periods, a group of reliable and conscientious girls assist Mrs. Nettiedean Alexander in the Health Service room. Founded several years ago, the group includes several senior girls who belong to the Future Nurses' Club, a few juniors, and other interested students. These girls may be found assisting in clinics, taking temperatures, arranging supplies, answering telephones, observing treatments, or filling out slips. This organization plays a valuable and necessary part in our school life.

"Please ask Toffee to report to Health Service."

Row 1: M. Quinlan, A. Belson, H. DeMone, S. Copman, C. DiTullio, A. Mahoney. *Row 2:* R. Missel, D. D'Alessandro, R. Morgan, M. Flaherty, J. Putnam, J. Feldman. *Row 3:* S. Silboritz, P. Voicelow, S. Fabriezo, M. Thomas.

PAGE AND STAGE CLUB

So you think the Barrymore family can act. I guess you have never seen the Page and Stage Club in action. Under the direction of Miss Margaret Flynn, potential actors, producers, and directors get a chance to try out and improve their talents. Officers Helen DeMone, president; Susan Copman, vice-president; Anne Belson, secretary; and Carmen DiTullio, treasurer provide an interesting yearly program of improving make-up techniques and studying popular plays. You might find them attending a production of other dramatic and little theater groups. Although no profit making plays are performed, the potential members of the Actors' Studio assist in school assemblies and rallies.

Actors' Studio.

Row 1: J. Gargano, J. Iorio, R. Harris, P. Goldstein, E. Gay. *Row 2:* S. Giorlando, A. Solod, R. Baker, R. Cheveri, R. Bell, F. Eddy, J. Berkowitz.

RADIO CLUB

The Radio Club is the voice of Quincy High, both on 2:30 announcements and WJDA radio. Anyone with a yearning for the air-ways is welcome to participate in planning and announcing. President Ronald Harris, Vice-President Phyllis Goldstein, Secretary-Treasurer Jane Iorio provide the leadership. With the motto: "Experience is the best teacher," the Radio Club takes over each spring the facilities of WJDA for an entire day of broadcasting. Spinning records, giving long-winded commercials, playing marching songs, and running overtime are all a part of this memorable day.

"Keep listening all the while to W.Q.H.S., Quincy!"

Row 1: H. Banks, P. Despathy, J. Ruuska, G. Rantonen, B. Hudson, L. Wrigley, J. Kaplan, M. Roberts. *Row 2:* D. Ward, S. Cohen, P. Ryan, R. Wardle, G. Jenson. *Row 3:* R. Rand, A. DelVechio, K. Lew Hansen, P. Scalisi, P. Cooper, C. Shiffer. *Row 4:* R. Muir, J. Ruuska, A. Holmey, J. Mullen, S. Shugrue, J. Forsythe.

SCIENCE CLUB

"Fire burn and caldron bubble!" Shakespeare you say? Wrong! A member of the Quincy High Science Club is conducting an experiment. Each member of the club carries on during the year a project connected with the field in which he is interested. Twice a month the members meet with their adviser, Mr. John Chrusciel; President Erland Porter; Vice-President Barbara Hudson; Secretary Joan Ruuska; and Treasurer Gilbert Rantanen to discuss their projects and to study advances in the field of science. They also set up scientific displays in the high school during National Science Month and present demonstrations in the elementary schools.

The Big Wheel!

Row 1: V. Kaufmann, T. MacArthur, L. Immonen, J. Olinto, J. Brown, J. MacLarnen, M. McLeavy, J. Hasey. *Row 2:* B. Lundgren, B. Vient, P. Donavan, J. Iorio, V. Marini, C. Kilnapp, M. Lasker. *Row 3:* E. John, G. Mullen, T. MacDonald, J. Knoll, J. Dinaro, P. Metherall, J. Kramer.

SPANISH CLUB

"Buenas dias." "What?" "Buenas dias." "What?" "Good morning." "Oh." A similar conversation may be heard the first and third Monday of each month. Jeanette Brown, president; Patsy McLarnon, vice-president; Natalie Benson, secretary; and John Olinto, treasurer have presented the club with such interesting programs as speakers, slides and an exhibition of Spanish dolls, a Christmas party, and a trip to the Spanish ballet. After the Spanish supper, members had one thing in common —indigestion, but all agreed it was worth it. In fact, they are going to torment their stomachs again with a Mexican supper in the future.

The Spanish Club in action.

Row 1: N. DiLoretto, G. McPherson, R. Harris, S. Sabine, I. Hurwitz. *Row 2:* B. Erickson, P. John, Mr. Daniel Goldfarb, M. Peruzzi.

FRENCH CLUB

"Come wiz me to ze Coddington. We weel have ze meeting zere." Mystery? Intrigue? Nope, but the French Club meetings certainly are interesting. The members of the clubs, along with Miss Rose Briand and Mr. Daniel Goldfarb, enjoy song fests, French films (I told you they were interesting), and an occasional speaker. The officers of the senior club are Ronald Harris, president; George McPherson, vice-president; Sandra Sabine, secretary; and Nicholas DiLoretto, treasurer. Both the junior and senior clubs always look forward to their annual picnic and this year, in particular, to the April-in-Paris Dance.

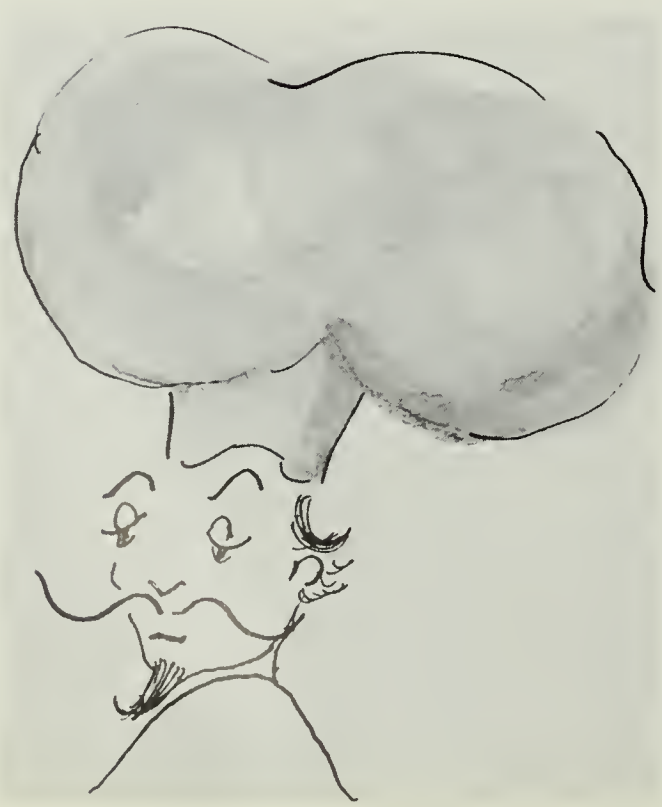

Chantez, Chantez, sing a little melody!

Row 1: M. MacLean, M. Peterson, J. Mahoney, C. Broudy, R. Beaumont, J. Fallen, M. Alexander, P. Graffin. *Row 2:* D. Ward, R. Lyons, M. Hoiden, M. Collela, E. Stein, M. Roberts, J. Post, D. Hunter, N. McCloud. *Row 3:* J. Knoll, P. Cooper, J. Putnam, L. Gretsky, R. Garland, G. Crowley, C. Sheffer, J. Alans, R. Bell. *Row 4:* C. Carlson, R. Pulsifer, E. Berman, B. Allinach, F. Lagorio, E. Webby, R. Goldberg, F. Barton, S. Proctor.

GERMAN CLUB

"Jawohl," "Dummkopf," and "Achtung" are frequent articulations heard at a meeting of the German Club at Quincy High. This unusual club is under the efficient direction of Mr. Ellis Swartz. The officers include Richard Beaumont, president; Carolyn Broudy, Vice-president; Ethel Stein, Secretary; and Jean Fallon, Treasurer. Through speakers, films, slides, and field trips, the group hopes to become acquainted with the culture and customs of the German people. The exciting event of the year is the German Festival, "Tivoli," held at Boston University in May. At this time the group will witness a German dramatic production and enjoy a supper of German cuisine. Who knows? One of these members may take Mr. Swartz's place in the German classroom when he retires.

News from Germany.

Row 1: J. Nevers, L. Clare, B. Egan, K. Robinson, S. White, R. Zec, E. Barry, A. Cappola. *Row 2:* J. Caristi, L. Clifford, M. MacLean, J. Brown, L. Anderson, S. Brockman, M. Fanara. *Row 3:* D. Olson, B. Lombardo, S. Ferrigno, P. Fleming, A. Fisher, J. Turner, B. Matheson. *Row 4:* M. Flynn, L. Tisell, P. Barry, C. DiBona, D. Driscoll, J. DeRusha.

TRI-HI-Y

The Quincy senior Tri-Hi-Y is a service organization which meets each Wednesday at the YMCA with Miss Miriam Caristi as adviser. The group, following a course parallel to that of Hi-Y, seeks to serve the home, the school, and the community. Money raised by the club is spent according to a three-fold program: One-third is contributed to the Y program; the second, to the project for which the program was held; and the third remains in the treasury for a long-term program. The 1958-1959 agenda included service in the Canton Hospital, caroling at Christmas time, aiding the March of Dimes, dances, a Chinese auction, helping needy families at Christmas and Easter, and playing host with Hi-Y to the Eastern District Hi-Y-Tri-Hi-Y Conference. Tri-Hi-Y officers are Veronica White, president; Carla Robinson, vice-president; Beth Egan, secretary; Rita Zec, treasurer; and Eleanor Barry, chaplain.

"Our balance is now $.09."

HI-Y

Row 1: P. John, D. DiNardo, R. Harris, D. Clancy, T. Agnew, T. Turner. *Row 2:* R. Calabro, A. Pepe, W. Lewis, N. Gellately, R. Cady, R. Cady. *Row 3:* P. Cheveri, A. Holmy, L. Chandler, E. Berman, J. Olinto.

The Presidents and the Granite City are the two Quincy Senior Hi-Y organizations which meet weekly at the Y.M.C.A. The groups strive "to create, maintain, and extend throughout the school and community, high standards of Christian Character by Clean Speech, Clean Athletics, Clean Scholarship, Clean Living." This year's activities included a Christmas tree collection, the sale of ribbon candy, the collection of Christmas baskets, assisting at the open house held at the Y, volunteer leadership at Saturday morning youth programs, presentation of the program "Blueprint to Higher Education," and playing host to the Eastern District Hi-Y and Tri-Hi-Y conference held in Quincy. Officers of the Presidents, advised by Mr. Douglas McLeod, are Peter Brown, president; Toffee Derbes, vice-president; John Bennett, secretary; Irving Hurwitz, treasurer; and Paul Metherall, chaplain. Officers of the Granite City, with Mr. Donald Bingham as adviser are David Clancy, president; Ronald Harris, vice-president; Thomas Agnew, secretary; Dominic DiNardo, treasurer; and Phillip John, chaplain.

Row 1: R. Martin, J. Bennett, D. Whiting, P. Brown, I. Hurwitz, P. Metherall. *Row 2:* D. Mattes, L. Green, W. Murphy, T. McDonald, P. Tonello, L. Curreri, G. McPherson. *Row 3:* J. Scanlon, N. Marino, R. Douglas, P. Finlay, W. Cameron, N. DiLoretto.

Row 1: D. Cubilla, F. Lee, M. Evangilista, E. Linahan, B. Berg, J. Stewart, R. DeMone, J. Kauffman, M. Coughlin, D. Hudson, P. Wickens, M. Eaton, C. Broudy, L. Johnson, Miss Bernadette Nader. *Row 2:* M. Glazer, R. Beaumont, J. Knoll, C. Chilstedt, B. Egan, P. Rapo, T. Ek, J. Harrow, J. Wilson, W. Deacon, R. Garland.

CHAPEL CHOIR

"I'm *not* going to walk down that aisle with a candle!" "Do we have to wear wings?" "Open your mouths!" Wouldn't it seem strange not to have the Chapel Choir sing at assemblies? These fine choristers have sung sacred and spiritual songs at our assemblies every week since they were sophomores. The officers are, Richard DeMone, president; Jean Stewart, secretary; and Maureen Coughlin and John Kauffman, librarians. Besides performing at assemblies, the Choir, led by Miss Bernadette Nader, presented an Easter program, gave a concert at the Eventide Home, and sang at Commencement.

Let there be song!

Row 1: K. Hurney, M. Burns, E. Follis, R. Brennan, K. Kelly, V. D'Olympio, J. Montello, Miss Nader. *Row 2:* S. Malaguti, K. Tajc, C. Flaherty, D. Bertoni, M. Deschenes, P. Hazelton, C. Knowles, *Row 3:* E. DaCosta, J. Libby, D. D'Allessandro, J. Jager, R. Missel, J. Laukanen, C. Smith.

SOPHOMORE GIRLS' GLEE CLUB

Organized in 1955 because the senior club's membership was filled to capacity, the Sophomore Girls' Glee Club trains its members for singing in the Mixed Glee Club. Under the direction of Miss Bernadette Nader, the girls learn three part singing fundamentals. Plans for this year included taking part in the Christmas and Spring concerts as well as in the State Festival. The officers are Elaine Follis, secretary and Regina Brennan and Kathleen Kelly, librarians.

Junior nightingales.

Row 1: N. Fredella, D. Fornasaro, J. Morris, C. Deschenes, S. Saccone, M. Stone, A. McCarthy, F. Lee, J. Reynolds, C. Duncan, P. Riston, B. Lombardo, P. Kingsley, P. Burke, D. Cubilla, Miss Bernadette Nader. *Row 2:* C. Kilnapp, K. Robinson, B. Erickson, M. Peterson, P. Wickens, J. Nevers, J. Wilson, J. Harron, C. Chilstedt, J. Cole, E. Linehan, P. Devine, M. Flynn, M. Eaton. *Row 3:* M. Evangelista, M. Alayer, P. Rapo, R. Stone, M. Johnson, R. Richman, J. Kauffman, R. Troupe, A. Henderson, L. Wilson, J. Berkowitz.

MIXED GLEE CLUB

"Oh, I forgot my throat spray!" "These robes do nothing for me!" Rippling crescendos are interspersed with similar remarks before the performance of the Glee Club at the Massachusetts All-State Concert in Hyannis or perhaps before the Southeastern Massachusetts Music Festival at Dedham. The Mixed Glee Club, a combination of members of the Chorus and Chapel Choir, is sponsored by Miss Bernadette Nader. Not only do they sing beautifully together, as they demonstrated at the Christmas assembly, but they strive to improve their ability to read music and to recognize high musical standards.

Practicing for the District Concert.

QUINCY HIGH SCHOOL BAND

"More schmaltz!" "Go fill your VW." "Go back to Storyville." Over the din made by sixty-two musicians trying hard to out-play each other, the resounding voice of Mr. Ivar Nelson can be heard above the cacophony delivering pin pricks to inflated egos of certain band members. The band is organized not only to play for the football games, but to aid members in instrumental interpretation and expression. In March the band performed in the Spring Concert in Quincy and later in the Southeastern Massachusetts Festival in Dedham. In April it sent its representatives, Jeffrey Drifmeyer on cornet, Dominic DiNardo on flute, and Raphael Richman on clarinet to the Massachusetts All-State Band in Hyannis.

Music maestro, if you please.

Row 1: M. Fanara, K. Robinson, B. Lombardo, S. Foster, E. Cushing. *Row 2:* D. Fornasaro, B. Matheson, P. Flemming, C. Shea, L. Tisell, S. Brockman, M. Shea.

CHEERLEADERS

Sparkling and neat in blue and white, these cheerleaders are tireless in promoting school spirit. An added attraction on the football field or the basketball court, the girls headed by Barbara Lombardo are continuously jumping, yelling, and laughing. Their energy is endless! With advice from Miss Elizabeth Silverman, they practice and create new cheers to make the team know that everyone is right behind them, win or lose. With these zealous imps so enthusiastically behind them, the boys can't help but win.

"V" for V I C T O R Y

Head: Judith Shelley. J. Hirshon, E. Roinbson, J. Tantillo, C. Tapan, S. Hill, M. Peterson, S. Pringle, M. Riley, D. Mattson, D. Donavan, L. Collagan.

J.V. CHEERLEADERS

These peppy pixies of the Prexies are always right behind their team, cheering with loud and usually hoarse voices. Judy Shelly, at the head of this spirited group, leads their cheers and the yells of the spectators. Wednesday mornings in the gym is the time for Miss Silverman to break out her ear muffs, for these girls really put everything they've got into their cheers, even when they practice. These imps are second only to the varsity squad, so watch for them next year.

Deep knee bend!

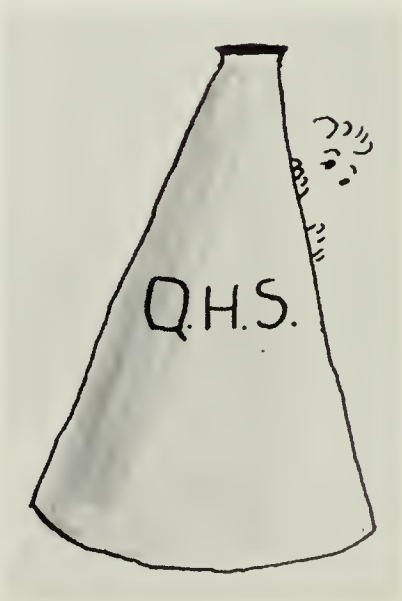

Head: Leota Clifford. *Row 1:* D. Shaw, D. Olson, G. Mahoney, D. Odlum, I. DuPalo. *Row 2:* L. Marini, E. Durante, L. Pepi, M. O'Neil, P. Lydon.

DRUM MAJORETTES

The home football games would not be complete without the performances of Quincy High School's majorettes. These thirty lively misses have as their leaders Miss Linda Pepi, Head of the Whites; Miss Barbara Driscoll, Head of the Blues; as well as the high-strutting Miss Lee Clifford. These girls make not only Quincy High School proud but also the City of Quincy when they march in parades at Christmas and on Memorial Day. They also take an active part in the South Shore Music Festival. Let's all give a cheer for our own Quincy High School Majorettes! They're tops!

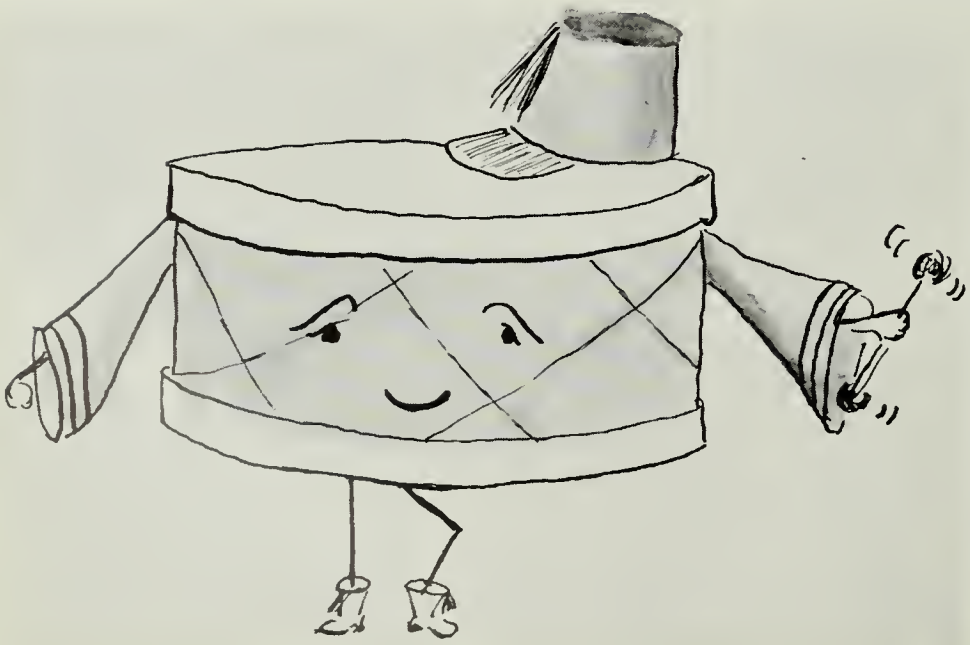

The Big Three

Head: Barbara Driscoll. *Row 1:* L. Salvaggi, D. Gianotti, P. Kala, L. Antonelli, J. Araf, D. Pepi, S. Richards. *Row 2:* E. Marr, S. Saccone, S. Hurney, C. Chilstedt, D. Bonaceto, S. Spanley, J. Lambey, J. DiBona.

DRILL TEAM

Cheers go up for the Quincy High School Drill Team as they march down the field like so many mechanical soldiers. Under the able direction of Miss Elizabeth Silverman, these girls add much color and excitement to our rallies, football games, and parades during the school year. The squad, headed by Leota Clifford, is divided into two parts. Junior girls make up the Blues who are headed by a senior Barbara Driscoll, and the Whites are composed of seniors who are led by Linda Pepi. Look for them at the Memorial Day Parade.

"Guide Right"

Row 1: A. Quintiliani, P. Long, D. Mattes, G. McPherson, J. Malone, L. Tocchio. *Row 2:* P. Biagini, A. Warmington, G. Panenlsa, P. Knight, P. Murphy, T. Buckley, R. Wilson.

RIFLE CLUB

The Rifle Club can be found and heard, in the gym hallway almost any time before a match. Mr. Thomas White instructed the sharp-shooters in the four firing positions so well that the fruits of his efforts showed off in the three win, one tie record against Braintree. Three of these sharp-shooters are scoring high with honor roll averages. Among the awards are letters for scoring in five meets, and medals for qualifying in the Army Qualification Tests. Tryouts are held in the fall. No bull's eye is safe with these riflemen on the range.

Who's the target? ?

Row 1: M. Quinlan, P. Cuthbertson, M. Coughlin, P. Riston, D. Deschenes, D. D'Allesandro, C. DiBona, E. Parisi. *Row 2:* Miss Elizabeth Silverman, I. DePalo, E. Barry, D. Gould, P. Clarke, S. Campbell, P. DeCoste, M. MacLean, K. McDonell, J. Turner, V. Marini. *Row 3:* M. Brown, P. Hoar, P. O'Neil, M. Peruzzi, D. Walstrom, M. Marini, A. Summerberg, C. Hakulin, M. Arsenault.

G.A.A.

Sports, sports? If you like archery, volley ball, or basketball, you should join the Girls' Athletic Association. Members take part in intramural sports under the direction of Miss Elizabeth Silverman, assisted by four energetic officers: Ruth Deschenes, president; Pamela Riston, vice-president; Maureen Coughlin, secretary; and Diane D'Alessandro, treasurer. The G.A.A. offers many fun-filled hours and ache-filled bones after school in the gym for those who crave friendly competition. At the same time, the girls find that this exercise is an enjoyable way to keep their youthful figures.

Badminton champs.

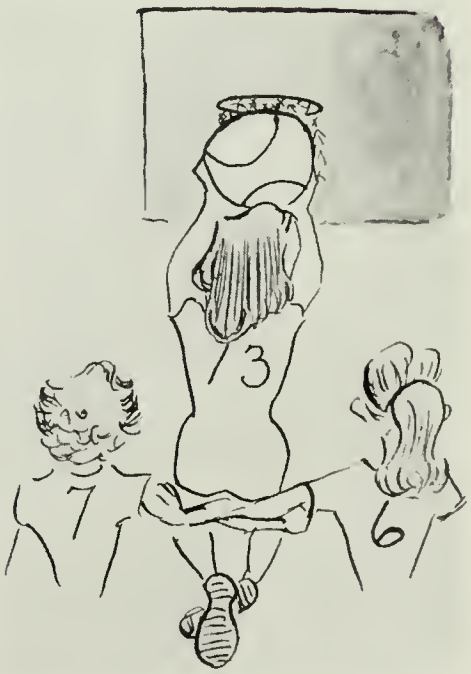

Row 1: E. Parisi, M. Gentile, D. Driscoll, V. Garland, A. Fisher, R. Deschenes, B. Matheson, M. Hoiden, J. McLarnon. *Row 2:* J. Rossito, D. Deacon, C. D'Olympio, L. Rourck, C. Richardson, J. Turner, M. Langdon, J. Nicks, V. Lamano, Miss Page. *Row 3:* J. Morris, B. Smith, A. Shea, R. Falciani, M. Brown, R. Erickson, N. Gropp, N. Cahill. *Row 4:* M. Flynn, S. Foster, J. Mullen, P. Goldstein, C. Chilstedt, K. Gallager, C. DiBona.

GIRLS' CLUB

Need sandwiches for a hungry football team, a children's Christmas party complete with Santa Claus, or Valentine corsages for all the teachers? Come see, come save at the Girls' Club. This enthusiastic group does just these things. Headed by Arlene Fisher, president; Virginia Garland, vice-president; Barbara Driscoll, secretary; and Ruth Deschenes, treasurer; the club is the largest one at Q.H.S. Ably advised by Miss Lotta Page, the girls have lots of fun, but most important of all, they perform many helpful services. We know there will always be a Girls' Club at Q.H.S.; what would we do without them?

"That old gang of mine."

SPORTS

Row 1: Coach H. Lismon, K. Burgess, I. Paronich, J. MacIsaac, R. Dalrymple, P. Smith, J. Walsh, T. Derbes, D. Whiting, G. Dixon, R. Beaumont, M. Ricciarelli, Coach M. Finnegan. *Row 2:* Coach Sullivan, L. Avitable, F. Perfetio, J. Pennio, W. Munroe, N. DiLoreto, R. Sacchetti, M. Ivil, F. Calabro, B. Gacicia, R. Mowbray, V. Olivero, Coach B. Basilier. *Row 3:* S. Shugrue, C. Craig, D. Darracq, G. Merril, R. Nostram, K. Peterson, R. Pelton, J. McGee, B. Buccella, W. Harold, B. O'Brian, A. Anthony. *Row 4:* W. Leone, T. MacIssac, L. Hanson, J. Valle, S. Asnes, R. Hupprich, R. Green, I. Hurwitz, T. Nigro, H. Boc, S. Roberts, V. Zigami.

RECORD

Quincy	6	Brockton	46
Quincy	20	Weymouth	16
Quincy	22	Everett	20
Quincy	20	Malden	14
Quincy	12	Somerville	22
Quincy	6	Chelsea	20
Quincy	20	Medford	0
Quincy	25	North Quincy	16

FOOTBALL

The 1958 Quincy High Football Team finished its season with an overall record of five wins and three defeats. This record, Quincy's best in a number of years, was accomplished by a squad made up largely of undergraduates with little or no gridiron experience. Much credit goes to Coach William Sullivan and his entire staff for such an outstanding season. With many lettermen returning, next year's campaign should have even better results.

The season opened on a rainy dismal September 27, with a green Q.H.S. squad losing to powerful Brockton 46-6. This was not a true measure of the Blue-and-White's ability, for the following week they surprised Weymouth 20-16. On October 11, in another thriller with Everett, the Presidents won 22-20. The team's next victim was Malden, which went down 20-14. For the first time, Quincy's running attack was effective. On November 1, Somerville's heavier line stopped Quincy's offense to win 22-12. However, a week later, the defense starred in a 20-0 shutout over Medford. Then before a record crowd on a cold Thanksgiving morning, Quincy cashed in on a set of North Quincy errors and outplayed the Red-Raiders 25-16. Junior quarterback John Walsh was awarded the John Granville Memorial Trophy as the game's outstanding player.

Quincy's game were made exciting by the hard-charging line, led by Mike Ricciarelli, and the explosive backfield, with John Walsh throwing to ends Smith and Whiting and to halfbacks Dixon and Dalrymple. Much yardage was eaten up by Dixon, Dalrymple, Burgess, Gacicia and Walsh. Safetyman Nick DiLoreto and his group accounted for many intercepted passes.

Bob Dalrymple lunges over for 6 points against Chelsea.

Thomas McIsaac recovers Quincy's fumble in Thanksgiving Day thriller.

John Walsh gains 10 yards running against Golden Tornadoes.

John Walsh displays running form that won Granville Trophy.

Dave Whiting gathers in Walsh's pass!

Mike Ricciarelli directs Prexy attack.

V. Oliveira—Fullback

R. Dalrymple—Fullback

I. Paronich—Guard

F. Pertetio—Quarterback

K. Peterson—Center

I. Hurwitz—Tackle

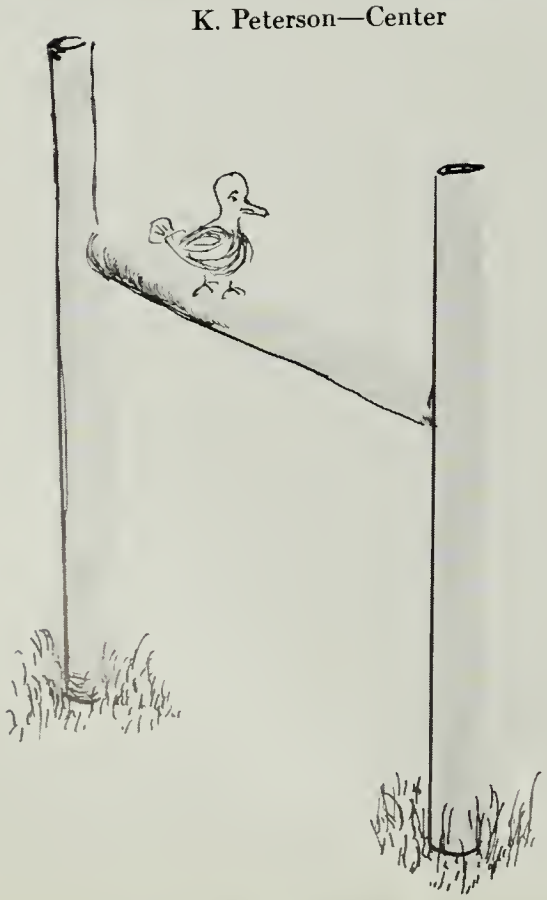

T. McIsaac—Center

T. Derbes—Tackle

L. Avitable—Halfback

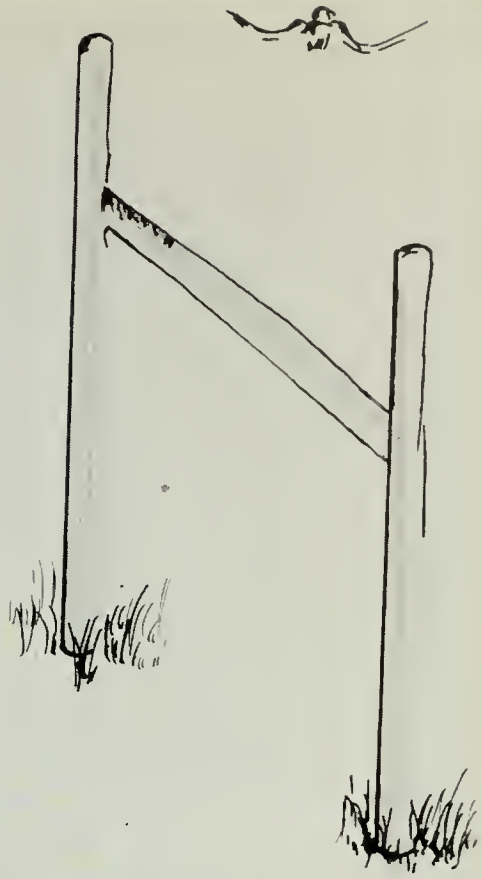

N. DiLoreto—Halfback

R. Pelton—Tackle

M. Ricciarelli—Guard

R. Beaumont—Tackle

D. Whiting—End

Row 1: J. Berkowitz, W. Hamilton, A. Fallen, J. Walsh, J. Rodophele, R. Evans, I. Paronich, B. Harrison, R. Fisher.
Row 2: Coach MacLean, N. Gellately, E. Berman, D. Clancy, B. Green, P. AuCoin, S. Laboot. R. Dalrymple, Coach Finnegan.

RECORD

Quincy	57	Revere	50
Quincy	66	Weymouth	55
Quincy	56	Lowell	53
Quincy	45	Medford	50
Quincy	66	Alumni	69
Quincy	66	Chelsea	57
Quincy	58	Somerville	85
Quincy	41	Everett	76
Quincy	60	Malden	69
Quincy	52	North Quincy	48
Quincy	52	Revere	35
Quincy	58	Weymouth	65
Quincy	51	Lowell	72
Quincy	74	Medford	47
Quincy	66	Chelsea	64
Quincy	36	Somerville	96
Quincy	51	Everett	45
Quincy	60	Malden	58
Quincy	60	North Quincy	57

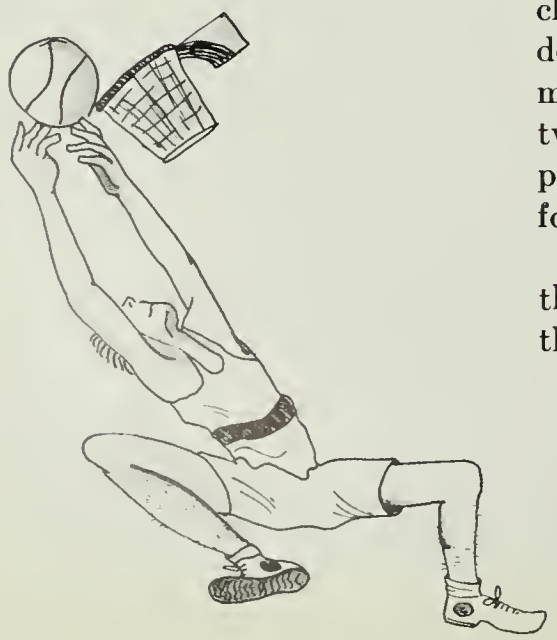

BASKETBALL

Off to a good start, the Quincy Basketball Team beat Revere 57-50. Moving to Weymouth, the Presidents fought to their second victory of the season by defeating the Maroons 66-55. Veteran John Rodophele paced Quincy's scoring with 16 points in Quincy's victory over Lowell 56-53. In the annual Alumni-Varsity game, the Alumni outshot the Varsity 69-60. Returning for the Alumni were such fine players as Al Rapp, John Osborne, and Tom Conners. Battling powerful Medford, the Presidents met their first defeat at the hands of the Mustangs 50-45. Fine out-side shooting by Rodophele, Evans, and Hamilton provided the means of defeating Chelsea's Red Devils 66-57. G.B.L. champions, Somerville, came to Quincy to gain revenge for their single defeat of the '58 season and succeeded by shelling the Presidents 85-58. At Everett the Presidents met their second defeat 76-41. The Golden Tornadoes' height proved too much for the Presidents' sharpshooting as Malden checked Quincy 69-60. Returning home to face arch-rivals North Quincy, the Presidents came from an 8 point deficit to win by a margin of four points 52-48. After remaining behind until the last 67 seconds of play, Quincy's Wayne Hamilton sank two foul shots to tie the score 48-48 and then swished a 20-foot two hand push to put Quincy in the lead. John Rodophele insured the victory by calmly sinking two foul shots two seconds before the buzzer.

John Rodophele, Bob Evans, and Wayne Hamilton were Quincy's top scorers in the Presidents' 1958-1959 season of 11 wins and 7 defeats. With many juniors on this year's varsity, next year should be a Tech Tourney year for Quincy High.

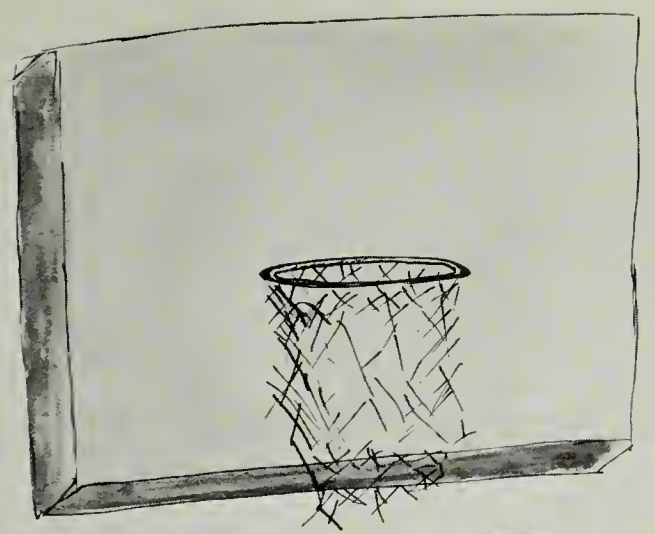

N. Gellately

R. Evans

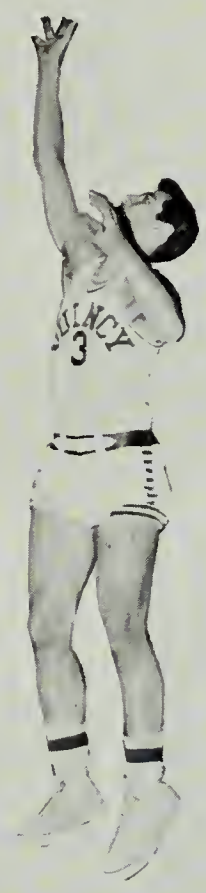

J. Rodophele

R. Dalrymple

I. Paronich

D. Clancy

B. Green

S. Lavoot

P. AuCoin

N. Berman

Bob Evans's jump shoots Quincy into lead in fast Lowell-Quincy game.

Wayne Hamilton screens John Rodophele from North Quincy players.

Wayne Hamilton drives in for hook-shot score.

Dave Clancy starts Prexy drive against Revere.

Art Fallen gets jump on Lowell in Quincy win.

Quincy off-side in Quincy-Lowell game.

J.V. BASKETBALL

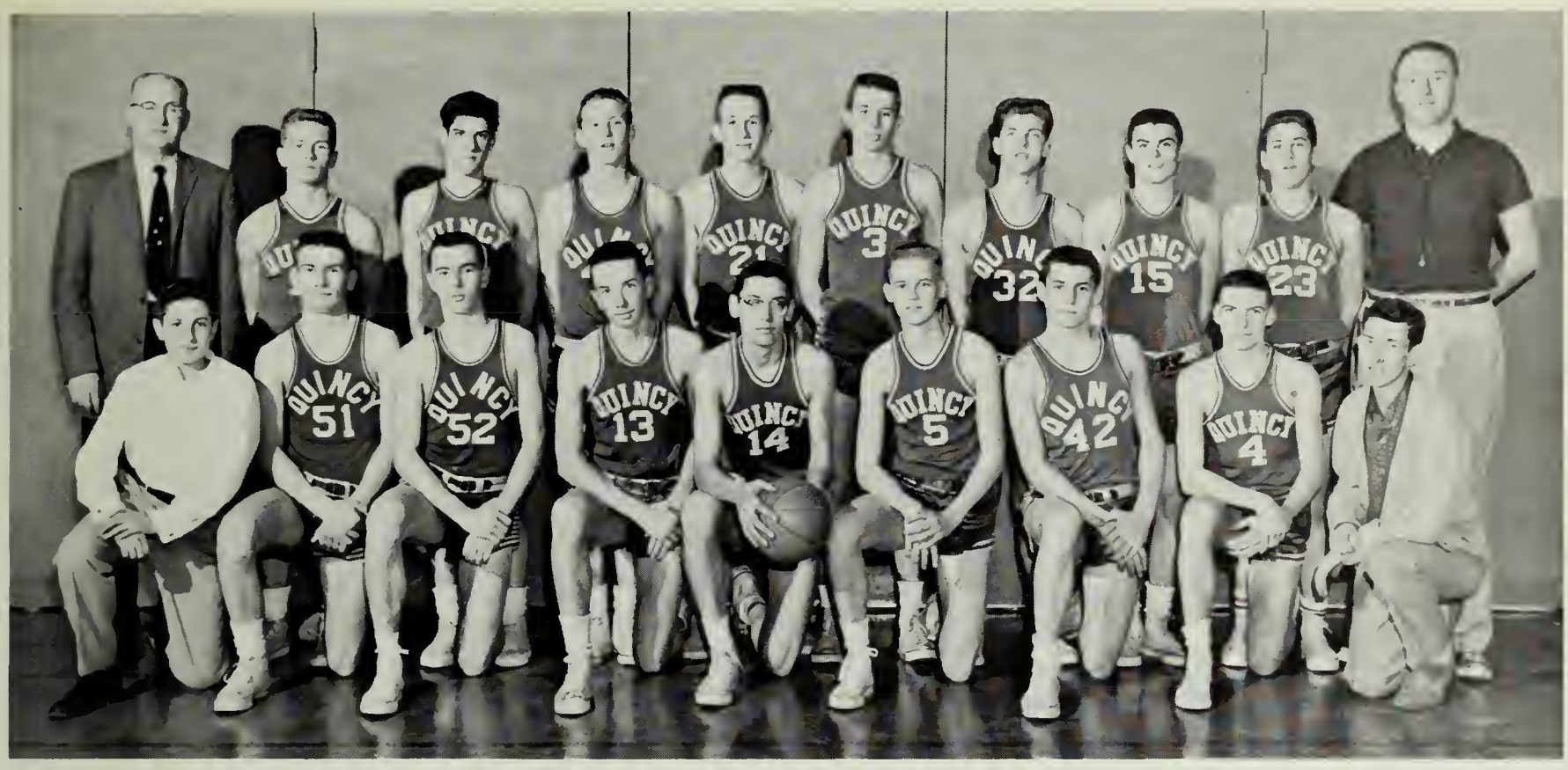

Row 1: J. Berkowitz, F. Conroy, J. MacLean, J. Bowman, M. Johnson, T. Ek, B. Buckley, A. Henderson, R. Fisher. *Row 2:* Coach MacLean, W. Tarbox, D. Diamond, H. Osborne, W. O'Mara, J. Craig, J. Walsh, L. Hurwitz, P. Mottla, Coach Finnegan.

RECORD

Quincy	31	Revere	45
Quincy	59	Weymouth	38
Quincy	38	Lowell	54
Quincy	43	Medford	23
Quincy	33	Chelsea	31
Quincy	39	Somerville	62
Quincy	48	Everett	53
Quincy	37	Malden	41
Quincy	50	North Quincy	29
Quincy	50	Revere	37
Quincy	63	Weymouth	36
Quincy	38	Lowell	37
Quincy	60	Medford	32
Quincy	55	Chelsea	39
Quincy	51	Somerville	63
Quincy	46	Everett	49
Quincy	44	Malden	39
Quincy	56	North Quincy	38

The Quincy High School Junior Varsity Basketball Squad had a winning season with a record of 11 wins and 7 defeats. After losing four of their first seven games, the squad improved rapidly and won eight of their last ten games. Juniors Jim Bowman, Mike Johnson and Al Henderson along with sophomores Fran Conroy, Tim Ek and John MacLean, formed the nucleus of the 15 man squad. Fran Conroy, who was high scorer for the year, averaged about ten points per game. The team averaged 47 points per game as compared with 41 points per game averaged by their opponents. After losing to Revere, Lowell, and Malden, the team was successful in their second games with these opponents by winning over Revere 50-37, Lowell 38-37 and Malden 44-39. The J.V.'s swept both games from Weymouth, Medford, Chelsea, and North. Arch-rivals North Quincy provided little competition since the squad overwhelmingly defeated them in both games.

TRACK

Row 1: Coach MacLean, R. Seavers, N. McCloud, A. Hitado, G. Vaitkus, G. McDonald, J. Walsh, T. Kline, D. Clancy, G. Merril, N. Berman, S. Lavoot, F. Lagario. *Row 2:* J. Mitchell, D. O'Connel, A. Sweeney, H. Colburn, K. Burgess, R. Mobran, F. Bruce, D. Mattes, R. Halter, C. Craig. *Row 3:* W. Pierce, M. Ivil, I. Hurwitz, R. Henderson, D. Leighy, J. Killian, R. Pastula, W. Jansen, F. Calabro, J. Birch, R. Flynn.

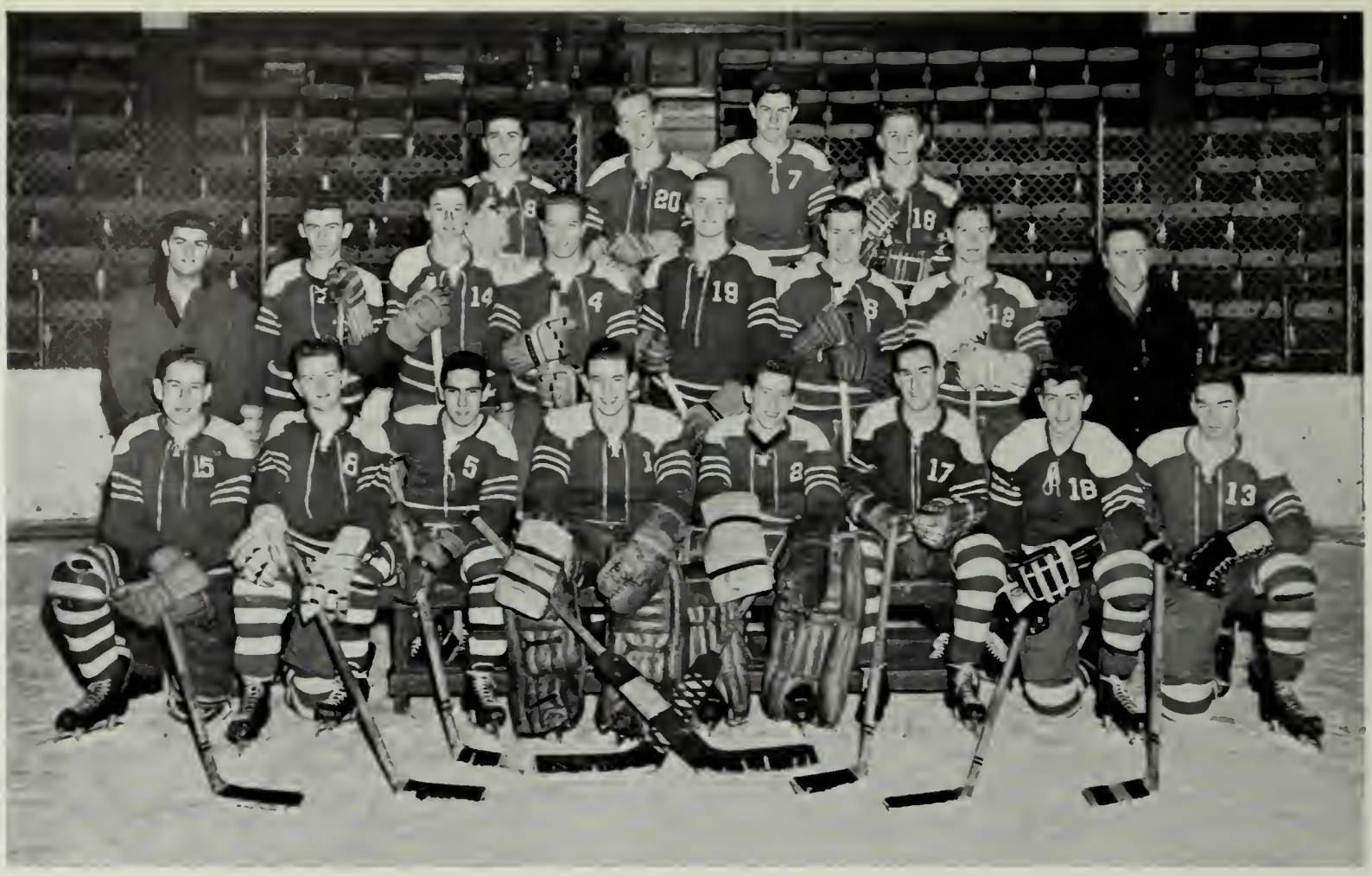

Row 1: J. Haughton, J. Gunning, A. Bina, P. Hack, J. Grazioso, B. Toland, K. Marini, A. Bonani. *Row 2:* G. Jansky Mgr., W. Mitchell, K. Luoni, R. Sacchetti, B. MacLean, P. Hurley, R. Pulsifer, Coach Hutchinson. *Row 3:* R. Casagrande, B. Reison, E. Grogan, W. Sacchetti.

HOCKEY

The Quincy High Hockey Team went undefeated during their regular season and ended the year with a record of 7 wins and one tie. Senior Paul Hack, an outstanding goalie, gave up the fewest goals in the league. Seniors Alfred Bina and Brian Toland also performed spectacularly as center and wing respectively. Alfred Bonani led the squad with 7 goals and Alfred Bina followed closely with 5 goals and 5 assists. The team scored 31 goals during the season, compared with only 12 goals scored against them. The Presidents had two good wins over a tough Revere team. Their archrivals, North Quincy, crushed in the first encounter 5-1, tied them in the second game. The Q.H.S. team is the champion of the Metropolitan Hockey League. Quincy's State Hockey Championship hopes were ended by a 7-0 loss to Lynn English in the tourney play-offs. This defeat was attributed to the fact that Quincy does not have a Pee-Wee Hockey program as do the larger Boston and North Shore schools. High commendation must go to Coach Hutchinson and his squad for such a fine record.

RECORD

Quincy	5	North Quincy	1	Quincy	5	Don Bosco	2
Quincy	3	Revere	1	Quincy	2	North Quincy	2
Quincy	3	Columbus	1	Quincy	3	Revere	1
Quincy	4	Boston English	3	Quincy	6	Columbus	1

— Handy man —

5 assists

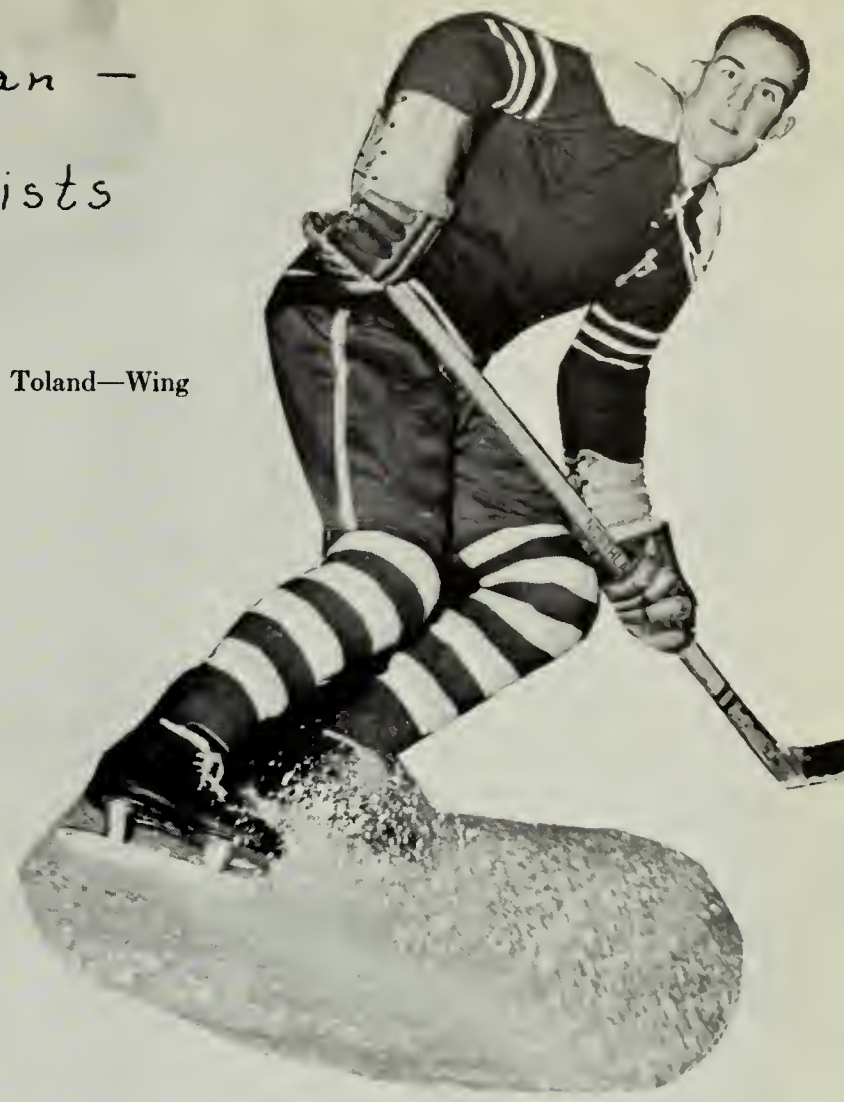

Brian Toland—Wing

Alfred Bina—Center

5 Goals
5 Assists

1.5 Goals per game

Paul Hack—Goal

Quincy Faces Off

Gunning and Bonani combine for first period score.

Brian Toland's slapshot caught by Revere Goalie.

Ken Marini drives one past Revere goalie.

William Sacchetti makes an unsuccessful bid against Revere

Alfred Bonani tripped in try for rebound.

TENNIS

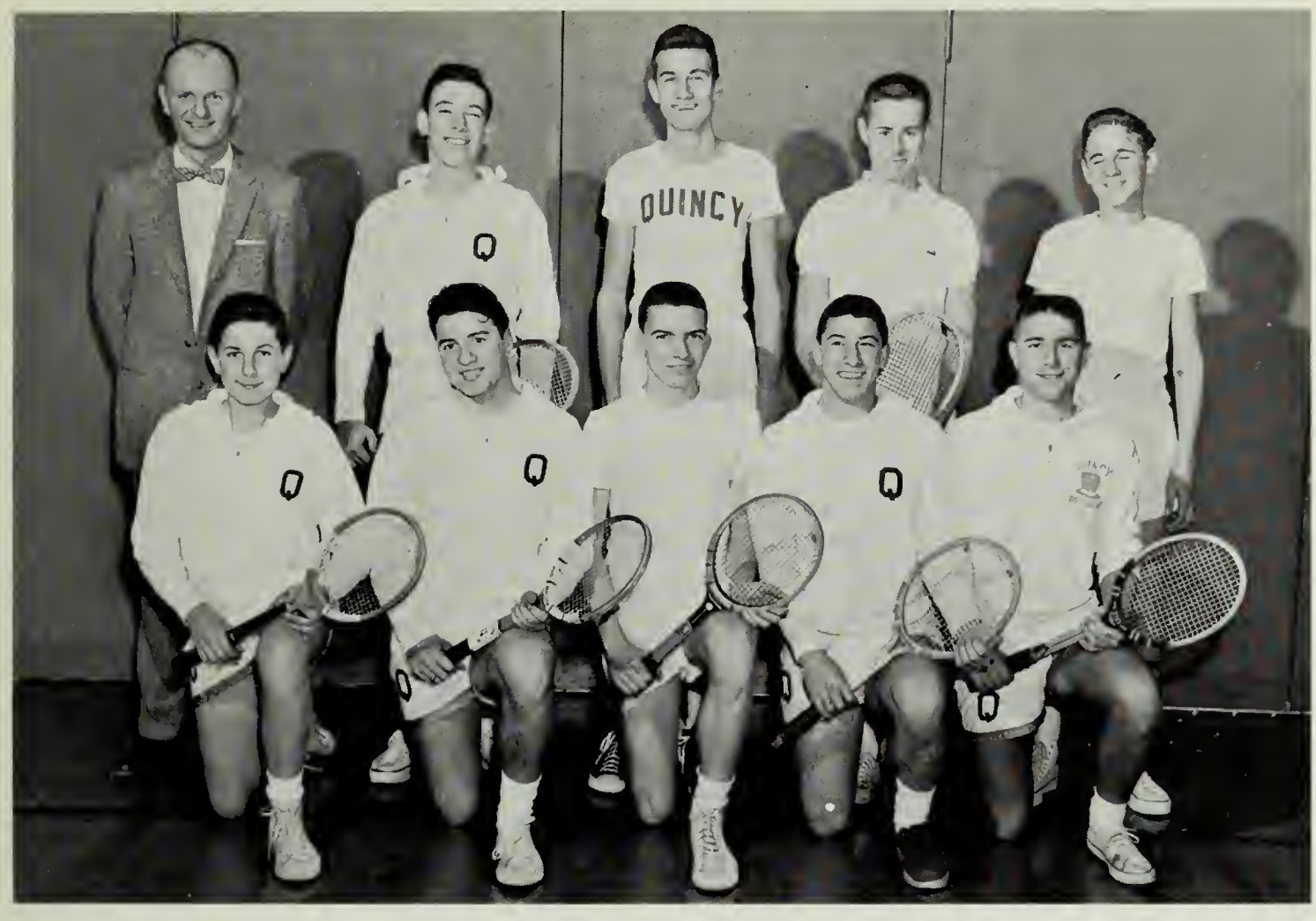

Row 1: J. Berkowitz, L. Wilson, A. Henderson, R. Harris, R. Bell. *Row 2:* Coach Mitchell, S. Proctor, T. Turner, P. Hurley, J. Orenberg.

GOLF

Row 1: E. Ceriani, J. Malvesti, J. Anderson, L. Chandler, R. Pelton, N. Gellatley. *Row 2:* D. Anderson, S. Reale, B. Buckley, H. Luoni, P. Ross, R. Olson, Coach Finnegan.

Row 1: D. Leahy, R. Garland, D. Marinelli, A. Sweeny, N. MacLeod, L. Johnson. *Row 2:* Coach York, W. O'Meara, R. Smith, B. Harrison, R. O'Brian, J. Forsythe.

CROSS COUNTRY

Quincy High's Cross Country Team, coached by capable Mr. George York, had a successful season. However, due to a technicality, what might have been a brilliant record with four out of six wins, resulted in only one victory.

John Mitchell, the fleet-footed junior who led the Prexy cause with superb performances, finished first in all of the dual meets, won a medal of achievement by finishing fifth in the South Shore meet, and made a fine effort in the Class A state meet. Other runners who finished in the top 10 throughout the season for the Presidents were: William O'Meara, Bruce Harrison, Alan Sweeny, Robert Smith, Richard O'Brian and Louis Johnson.

Quincy bowed to Brockton 19-36, lost to Weymouth 26-30 and 29-33 and split with North Quincy by winning 28-27 and then losing 31-33. The Presidents ended in third place in a tri-meet with Brockton and Rockland and finished seventh in the South Shore meet.

Off for victory!

ADVERTISING

COMPLIMENTS OF

Quincy Teachers Association

Representing a Membership
of over Six Hundred Teachers and School
Personnel who in the past have contributed
large sums for Scholarships to encourage students
to pursue further education.

Q. H. S.
Q. T. A. SCHOLARSHIP WINNERS OF 1958

Jaqueline Treese
Donato Pizzuti
Virginia Coury
Patricia Burnham

This year we feel honored to continue
our policy of granting substantial Scholarships
to worthy High School Graduates.

"BEST WISHES TO ALL SENIORS"

QUINCY TEACHERS ASSOCIATION

HOLMY BLOCK CO.

Mfgrs. of Concerte Blocks
and Chimney Blocks

359 Centre St. Granite
Quincy, Mass. 2-5647

PERUZZI BROTHERS
MONUMENTS

84 Centre St. Granite
Quincy, Mass. 2-4006

Compliments of

PAGES PHARMACY

1093 Sea St. Granite
Quincy, Mass. 9-8811

Compliments of

DEVLIN'S MEN'S STORE

Features
Slacks and Jackets — Arrow Shirts
MacGregor Sportswear
Interwoven Socks — Reis Underwear

17A Beale St. Wollaston

Resting before the game.

SALLINGERS

Clothing for the entire family
Mac Gordan, Manager

Clothes for men and women

1446 Hancock Street

Quincy, Massachusetts

Smart young men
go to

RICHMAN'S

For the Finest
Sportswear — Slacks
and Suits

1554 Hancock Street

Quincy, Massachusetts

NORFOLK COUNTY TRUST CO.

1381 Hancock Street

Quincy, Massachusetts

Tel. GRanite 9-5200

MILLER STUDIO

PHOTOGRAPHER

37 COTTAGE AVE. GR 2-2300 QUINCY 69, MASS.

Compliments

JAY'S ARMY - NAVY STORE

3 Granite St.

Quincy, Mass.

COLONIAL RESTAURANT

1418 Hancock St.

Quincy, Mass.

YOUR SOUTH SHORE HEADQUARTERS

FOR

SPRING AND SUMMER FASHIONS

Remick's

OF QUINCY

Q.H.S. Rally Western Style.

Compliments of

MORSE SHOE STORE

1465 Hancock Street

Quincy, Massachusetts

QUINCY FURNITURE COMPANY

MR. LONDON

COMPLETE HOME OUTFITTERS

Telephone GRanite 9-1715

1604 Hancock St. Quincy, Mass.

GRanite 9-2411

AN-IDA CORSET SHOP

Ida M. Bridger — Ann L. Galpin

Surgical and Dress Garments

11 Granite St.

Quincy, Mass.

S. S. KRESGE CO.

1445 Hancock Street

5 and 10¢ and $1.00 Store

Compliments of

BETSY LEE SHOPPE

FASHION CENTER FOR TEEN-AGE GIRLS

11 Beale St. Wollaston, Mass.

WESTLAND'S SPORTING GOODS

Equipment for Every Sport

Telephone PR 3-1133

11 Revere Rd. Quincy, Mass.

Y NOT JOIN THE Y

"Quincy is up for Victory"

FOX and HOUNDS GRILL

125 Sea Street
Quincy, Mass.

Famous for Steaks and Lobsters
Entertainment in the Cocktail Lounge
For Reservations — Call GRanite 2-0200

Best Wishes

KAY JEWELERS

★

1462 Hancock St. Quincy, Mass.

WATCHES DIAMONDS

LAINE'S JEWELRY STORE

667 Hancock St.
Wollaston 70, Mass.
PR 3-7800

STERLING JEWELRY

CURTIS FARMS SUPERMARKETS

650 Adams St. Rt. 128
Quincy So. Weymouth

Big enough to serve you

Small enough to know you

Fashion Fabrics
For Home Sewing and
Home Decorating

*McCall, Simplicity, Butterick
and Vogue Patterns*

SPINNING WHEEL

1592 Hancock St. Quincy, Mass.

Compliments of

THE BARGAIN CENTER, Inc.

★

2 Washington St. Quincy, Mass.

"God rest ye merry gentlemen!"

COMPLIMENTS

OF

A

FRIEND

ARCH GEAR WORKS INC.

Manufacturers of

Gears — Sprockets — Racks
Gear Cutting

97 Holmes St. North Quincy, Mass.

Telephone PResident 3-8801

Hugo's-
Kimball's
Internationally Famous for
FINE FOOD

*Compliments and Very Best
Wishes to*

QUINCY HIGH STUDENTS

Cohasset Harbor • Off Route 3A
CO 4-0525
OPEN YEAR 'ROUND

Compliments of

Dependable Launders and Cleaners

1 Hr. Cleaning & Shirt Service

In Quincy

27 Adams St. MA 9-3395

53 Beale St., Wollaston PR 3-8922

East Milton

370 Granite Ave. BL 8-6644

Weymouth

242 Washington St. ED 5-5433

Compliments of

CAPITOL SUPER MARKET

1508 HANCOCK ST.

QUINCY, MASS.

Parking jam! "Now—1, 2, 3—heave!"

FOY'S SUPERMARKET

1177 Hancock Street

Quincy Square

Bob Foy '44

Dick Foy '50

Compliments of

SEARS, ROEBUCK & COMPANY

1591 Hancock Street

QUINCY

The Most Complete Department Store

Serving the South Shore

HOWARD JOHNSON'S

Sheridan's
QUINCY'S FASHION CENTER

For Quincy youth . . . career opportunities with a company that serves all America

Boston Gear transmission products are sold and used "wherever wheels turn" throughout the United States and Canada. To serve this far-reaching market, the company's operations extend from coast to coast, requiring a large staff of qualified employees.

For Quincy youth, this offers the advantage of home-town employment with future prospects that are unrestricted.

Any employee can move "up the ladder" as fast and as far as his ability and enterprise can take him. Over 85% of Boston Gear's executive group are local men and women who have won their titles in this way.

BOSTON GEAR WORKS

WORLD'S LARGEST PRODUCER OF STANDARDIZED STOCK TRANSMISSION PRODUCTS

SINCE 1878

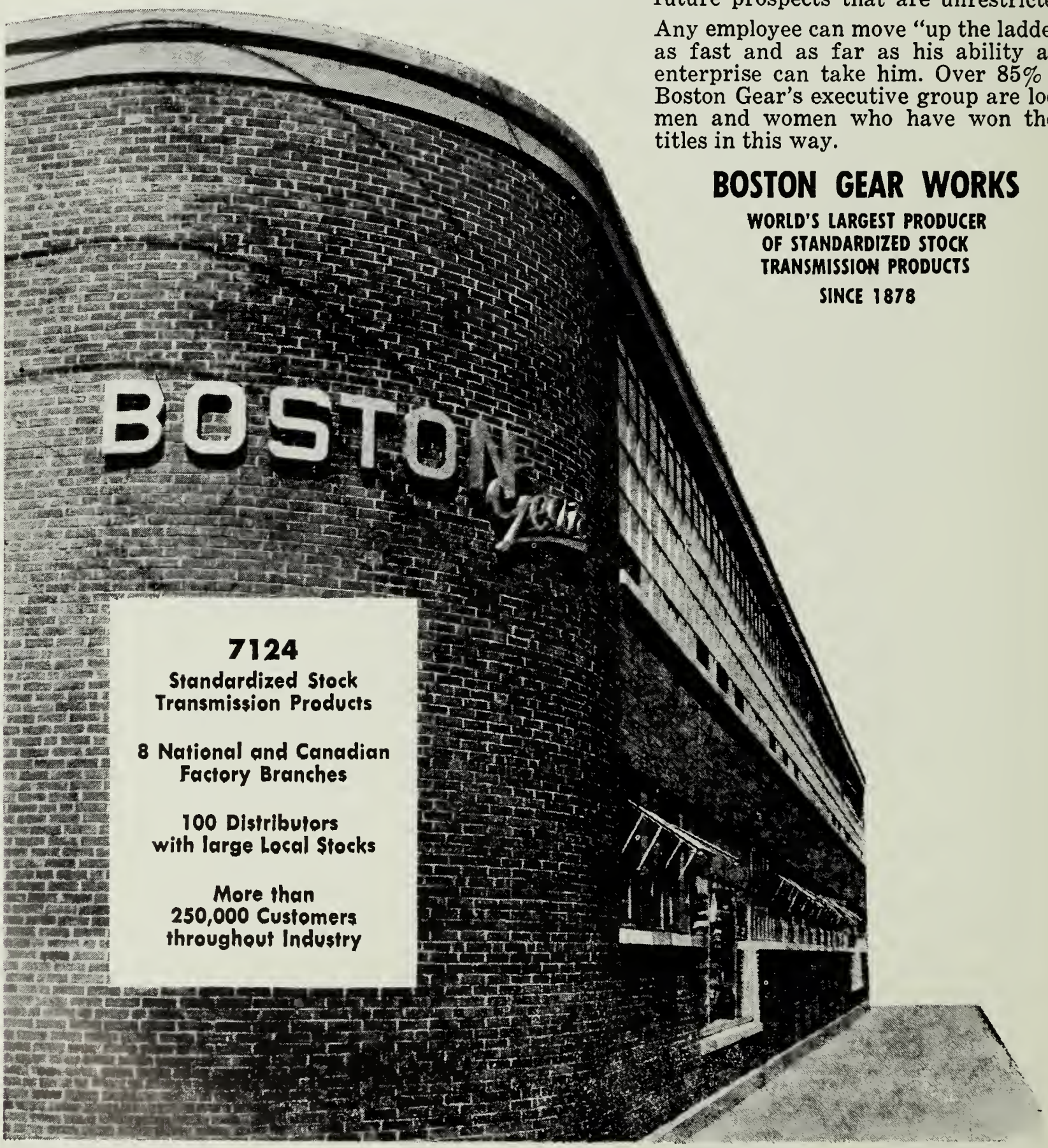

Compliments

of

THE KING PHILLIP

WRENTHAM

MASSACHUSETTS

This book printed by VELVATONE, a special process of litho
graphic printing. Sole producers: Wm. J. Keller Inc., Buffalo, N. Y
No other printing firm is authorized to use the Velvatone method

THOMAS CRANE PUBLIC LIBRARY
3 1641 00716 5149

Vera Call

Quincy

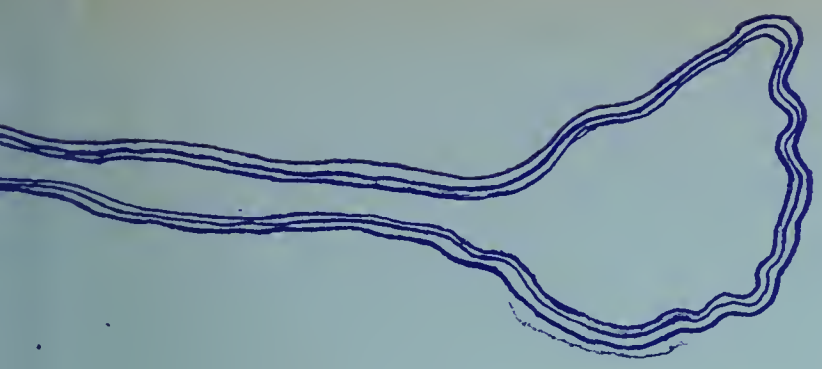

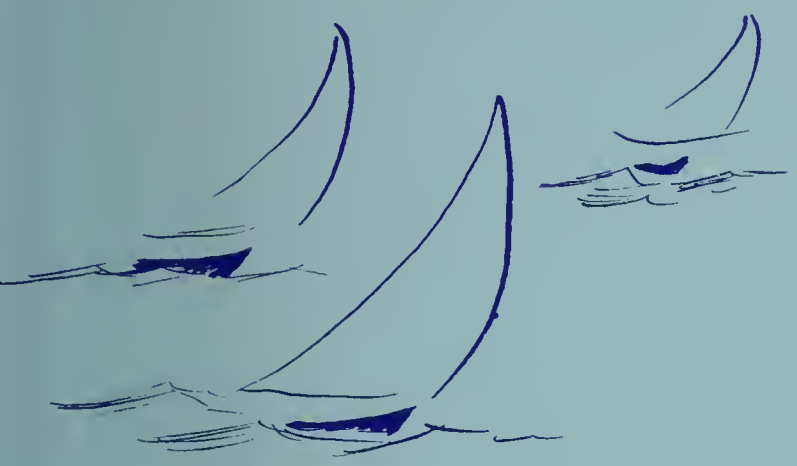

U.S.S.Q.H.S.